COLONIST TELEPHONE
All Departments ..... E 4111
AFTER 5 P.M. AND BEFORE 8:30 A.M.
News Desk ..... E 4109
Reporters ..... E 7309
Sports ..... E 7090
Social, Island News ..... E 4163
Circulation Mailing Room ..... E 9725

The Daily Colonist.

ESTABLISHED 1858

WEATHER FORECAST
Victoria and Vicinity—Clear. Light winds. Little change in temperature.
Yesterday's Temperatures—Maximum, 74; minimum, 52; minimum on grass, 40.
Yesterday's Sunshine—13 hours, 6 minutes.

NO. 163—EIGHTY-NINTH YEAR | VICTORIA, BRITISH COLUMBIA, TUESDAY, JUNE 24, 1947 | TWENTY PAGES

Huge Forest Fire Threatens Village; Inhabitants Flee

Blaze in Ontario Covers 25 Sq. Miles Appeal to Ottawa to Conscript Men

HEARST, Ont., June 23 (CP)—Mayor George McNee, of Hearst, waited tonight for permission from Ottawa to enforce conscription of every male inhabitant of this lumbering village, 200 miles north of Sault Ste. Marie, to fight a forest fire which has threatened the lumbering village of Calstock for 24 hours.

Describing the situation as "very serious," Mayor McNee said "if this thing is to be stopped we have got to grab every man whether he likes it or not."

Earlier today the local forestry office had taken matters into its own hands and patrolled the town in radio every available man who could be persuaded to volunteer. Dozens of men, from store clerks to town laborers, were rushed to the fire.

Calstock, a small lumbering community west of Hearst, still held out despite the fact that the wind today increased to 65 miles an hour. The fire now covers 36 square miles and 100 men, supported by a railway tank car, held the flames at bay just west of the village.

In the village itself there was no sign of life. Women and children and furniture were evacuated last night.

TORONTO, June 23 (CP)—Fire Ranger Ernest Lapointe, of the northern Ontario lodge seeking a place passed by the Ontario Department of Lands and Forests which was last seen leaving McDermott, at the northern end of Lake Nipigon, Saturday on a routine flight.

In the plane when it left McDermott were the pilot, Max Hallet of Hamilton, and two game wardens. Details reaching Toronto said the two left at 9 a.m. Saturday with a load of duty from the hatcheries. They intended to plant the fey in different lakes.

Although the plane is radio-equipped, no messages were received from the craft since the take-off.

BULLETINS

Rail Pioneer Dies

MONTREAL, June 23 (CP)—William Shaw Duig Robb, pioneer Canadian railroad man and former vice-president of the Canadian National Railways, died today at his home in suburban Westmount. He was 82.

More Going Home

PRANGFURT, June 23 (Reuters)—Russia is to repatriate a further 100,000 German prisoners of war between June 15 and October, 1947, Dena, the German news agency in the American zone, reported today. Earlier reports said 210,000 German prisoners of war and civilian internees have been returned from Russia since July 27, 1946.

Aliens Deported

SHANNON AIRPORT, Eire, June 23 (Reuters)—Armed gaffs guarded Shannon Airport during the week-end when a 54-seat States plane carrying 38 Italians, including three "criminal lunatics" strapped in stretchers, landed on its way from New York to Rome and Naples. All were deported as undesirable aliens.

C.P.R. Coast Ship Before Death Plunge During War

BELIEVED to be the first picture shown 32 minutes after being hit by a torpedo and the sinking of the Canadian Pacific liner Princess Marguerite, the above photograph shows the former coastal steamer in her wartime career which commenced November 7, 1940, when she left Victoria as troopship. After enemy torpedoes, mirably, under which she was serving as a troopship and supply vessel, before she sank in the Mediterranean on August 17, 1942. She went on to win several battle honors. This was the end of her war-time

Ancient Ceremonial to Mark Dominion Status for India

LONDON, June 23 (Reuters)—Parliament, in 30 minutes of solemn ceremonial reflecting hundreds of years of constitutional history, next month will give Dominion status to nearly 400,000,000 people of Hindustan and Pakistan.

The bill creating the two new nations, inscribed on vellum and parchment, will be drawn from a magnificent wallet embellished with the Royal arms in colors and gold, skirted and read to the assembled by Upper and Lower Houses of Parliament.

When the bill has received Royal assent after passing through both Houses, a Royal Commission consisting of the Lord Chancellor and four principal Judicial Peers will announce its passage into law to Parliament. The commission will assemble on a bench in front of the Woolsack (the Lord Chancellor's seat as chairman of the Upper House) in their magnificent red and gold robes. The Lords will then assemble in their chamber.

The Lord Chancellor, Lord Jowitt, will ask the gentleman usher of the Black Rod (Admiral Sir Gerald Dickie) to summon the Commons to hear the King's will. The Black Rod, in black court dress of knee breeches silk stockings and buckle shoes, will walk from the Lords by the Commons carrying his gold-tipped black staff of office.

When the Commons attendants see this high official of the Lords approaching they will close the doors of the chamber in his face, thereby upholding the ancient freedom and independence of the Commoners. Black Rod will knock three times on the door of the chamber, and will then be admitted. He will advance towards the Speaker, make a low bow, and ask the presence of the House of Commons in the Lords.

Prime Minister Attlee will be accompanied by Opposition Leader Churchill, and ministers by opposition front bench colleagues in a procession led by the Speaker from the House of Commons to the House of Lords. When they arrive the Commoners will take their places at the back of the chamber.

After the bill has been read to the assembly the Commoners, with the bill now law, will take their leave Attlee will walk with Churchill in the procession back to the Lower House

Alberta Hits Freight Boost

EDMONTON, June 23 (CP)—Alberta rallied on the Board of Transport Commissioners today to lower rather than raise general freight rates.

Premier Manning declared the prevailing charges were excessive and expressed "concern" over their continuance while he and other Alberta witnesses told the board the rates were discriminatory against this province. They addressed the tribunal as it opened a five-day sitting here in the series of Prairie Canada regional hearings after earlier sessions in the Maritimes, Regina and Vancouver. From here the commissioners go to Winnipeg.

The Premier, reserving the province's formal submission for Ottawa, reiterated in a general statement the province's contention that it is at the apex of Canada's freight rate structure and that any percentage increase would widen the dollars-and-cents disparity with rates charged here and in other sections of Canada.

Another major presentation today was that of the Edmonton Chamber of Commerce which objected to increases of any kind and demanded a general investigation into the freight-rate structure—by a Royal Commission if the board did not have enough jurisdiction.

Man Charged With Murder

VANCOUVER, June 23 (CP)—Kimer Edward Johnson, 26, of suburban Burnaby, B.C., a slight, pale-faced bakery employee, was charged tonight with the strangle-slaying of 27-year-old Mrs. Norma Burton on the tree-lined shores of Lost Lagoon in Stanley Park early Sunday.

Police said the charge against Johnson, a ex-worker of the prettyauburn-haired housewife, following day-long "grilling" at police headquarters.

Police said that a second man arrested in connection with the case 21-year-old Arthur Miller, would be held as a material witness to the murder which, police said, followed drinking party.

The tall-red, bruised body of Mrs. Burton was discovered by Mr. and Mrs. Frank Barnes during a Sunday morning walk in the park.

The woman's husband, John G. Burton, was absent from home attending a picnic, when his wife left for downtown early Saturday night.

Floods Spread Destruction Across Northwest Manitoba

DAUPHIN, Man., June 23 (CP)—Floods said to be the worst in many years tonight left a trail of destruction in the Northwestern Manitoba district as the rampaging Ochre River continued its rise in the wake of a week-end cloudburst.

Highways, bridges, railway lines and crops took the full brunt of the damage created by the swirling waters, with provincial engineers reporting that it will be "some time" before even temporary repairs can be made.

With the weather office at Winnipeg reporting 3.5f inches of rain falling in the last 48 hours up to early today, Lake Dauphin was said to be at its highest point in history.

While no accurate estimate of crop damage could be made immediately, loss to flax alone was estimated at 10 per cent, although many Manitoba farmers in the central districts received over "a badly-needed rainfall.

Farm families along the Valley and Wilson Rivers were forced to the upper stories of their homes and some residents of the low-lying flats along the Vermillion River at Dauphin evacuated their homes.

In the Brandon district, roads were reported to be in poor condition but repair crews now are at work putting the highways in passable shape.

As much as six inches of rain fell at Sloal Lake, while four inches were reported during the last 48 hours at Rivers and Russell.

Only one railway branch line was affected

Now Available

WOOD and COAL RANGES

AT

"The Store Service Built"

MacDonald's Ltd.

Cor. Douglas and View E 1171

HOWARD SCOTT

Director-In-Chief of VICTORYCRUZ, for will speak on "North America Down" at the Hastings Park Picnic, Vancouver, July 1, 8 p.m. His subject covers U.S. foreign policy, relations with Russia, domestic Communism and Pension, the interest of workers on construction the coming economic crisis and the future of North America. It is his first visit in Canada since 1939. Admission $1.00. Tickets can be secured at 736 Port Street.

Study Reduction Of Level Crossings

EDMONTON, June 23 (CP)—Col. J. A. Cross of Ottawa, chairman of the Board of Transport Commissioners, in an interview here today said reduction of the 30,000 railway level crossings in Canada is receiving constant study while a considerable number of automatic signal devices have been installed to create greater safety

Quick-Moving House Speeds Legislation

OTTAWA, June 23 (CP)—Maybe it was the brief. Maybe it was the misty lure of prorogation.

There was no definite answer, but it was a matter of record that the Commons went on a legislative spree today which widely outpaced any other day of the session.

In brief, a spectacularly agreeable flavor gave final reading to eight bills, approved two in principle but decided the technicality of third reading could wait, and saw first reading of Bill No. 11 for the day.

While a mugwump warmth hung over the chamber members approved the important bills to establish a National Coal Board and a Maritime Communications Board and to enable insurance companies to invest in securities of the International Bank; to amend four minor measures affecting the courts, and to vary the natural resources agreement with Saskatchewan.

Third reading was deferred on bills to enable the Government to seek economic and diplomatic sanctions at the session of the United Nations and to amend the Juvenile Delinquents Act. First reading was given another to approve an agreement between Ottawa and Alberta for conservation of forests on the Eastern slope of the Rockies

By the time all the fuss had come to pass, the mutual availability of bills and ministers to pilot them had all but evaporated and the Government called its Works Minister Fournier to continue with his departmental estimates.

The talk of prorogation in the first week of July forsook its timidity and took on a form and shape it had not previously dared to assume this session. You can only tell these things by accumulated experience and instinct, but from the Press Gallery it looked suspiciously as if the House had finally donned the corset of brevity

GOLF CLUBS STOLEN

Gus K. Partridge, Tacoma, a recent visitor to this city reported to police over the week-end that a golf bag and fifteen clubs had been stolen from his automobile in the driveway of the Empress Hotel early in Sunday morning

Denies Dominion Hoarding Boxcars

WINNIPEG, June 23 (CP)—Transport Minister Chevrier said tonight he had no knowledge of a protest made by the United States State Department to the Canadian Government concerning what was termed the practice of "hoarding" American-owned box cars in Canada.

Mr. Chevrier on his way to Edmonton, said the Canadian Press by telegram that representations recently had been made by the United States Transport controller to the Canadian Transport Department pointing out the "unusual" number of United States-owned open-top Gondola cars in Canada. A survey made June 1 by the Railway Association of Canada indicated an unusually large number of such cars in Canada.

The position of United States-Canadian all - classification cars varied continually, however, and the present position was seasonal and only temporary The situation was reversed in last Winter's crisis

"Bootlegging" Charge Laid

OTTAWA, June 23 (CP)—The Commons today heard charges that some United States shipping interests were operating a "bootlegging" system under which they brought an American vessel into a Canadian port, transferred the registry to Panama, then discharged the American crew and hired cheap Chinese labor

The charge was made by M. G. Archibald (CCF, Skeena) and Clarie Gillis (CCF, Cape Breton South), who asked Reconstruction Minister Howe whether the proposed Canadian Maritime Commission would have power to prohibit such operations.

Mr Howe said the Canada Shipping Act, which would be reviewed by the Commission, governed the hiring of crews on Canadian ships and changes of registry But the action of a ship was governed by the law of the country whose flag it flew An American ship could come to a Canadian port for certain business but not to discharge the crew

BUILDING SLUMP

Building fixtures for the Greater Victoria area last week indicated the midsummer slump was under way a little earlier than usual. In Victoria only 10 permits for a value of $51,900 were issued Saanich issued 10 permits valued at $40,005, Oak Bay six permits valued at $28,749, and Esquimalt one permit at valued at $250

GROUP ARRIVES

More than 200 members of the American Dental Trade Association arrived in Victoria with their wives yesterday following several business sessions at Banff

During their stay in Victoria, the group will do extensive sight-seeing in the district before leaving for their homes in the United States.

Doctors Protest Plan Hinting Unionization

WINNIPEG, June 23 (CP)—Opposition to legislation which might force unionization of any part of the medical profession was expressed here today by doctors from Canada's nine provinces.

The matter was one of several subjects discussed by the 1,500 delegates attending the Canadian Medical Association's 78th annual convention. Other items on the agenda of the meeting, which opened today and will conclude Friday, included

Drafting of plans for a suggested Canada-wide pre-paid medical scheme more widely-embracing than the present provincial "Blue Cross" organizations.

An expression of concern over the decrease in the number of general practitioners and discussion of plans to encourage more young men to enter the general rather

Tanker Blast Toll Mounts

WILMINGTON, Calif., June 23 (U.P.)—Recovery of two bodies from the smoldering hulk of the Ex Marbay today brought to four the total of known dead in Los Angeles harbor's $10,000,000 explosion and fire.

Chief Engineer Jack Sims of the Markay said all of the engineering force had now been accounted for except one. His remains and those of others missing were amidships, where the explosion occurred Sunday. That section of the tanker buckled and is now below the surface.

Meantime Coast Guard officers predicted a full scale investigation would be made by a "major disaster" board of the Merchant Marine.

The 11,083-ton tanker carried 2,240,000 gallons of fuel. Jack Malseed, manager of the Shell Oil terminal here, said the cargo included 220,000 gallons of aviation and automobile gasoline and the remainder was diesel and stove oil.

A large area of the harbor in the vicinity of the blast today was a blackened and twisted mass of wreckage. Five shipping berths have been destroyed and another damaged. The heat from the blaze, which at its height could be seen 12 miles at sea, blistered the huge oil storage tanks lining the inlet. Water among the tanks were believed to have generated a second "Texas City disaster."

Quake in Sicily

ROME, June 24 (Thursday) (CP)—The Italian news agency Ansa said today an earthquake of "several seconds" duration rocked the Sicilian city of Syracuse, Monday night. First reports indicated it caused no damage.

The shock, which began at 8.28 p.m., was described as severe. Ansa said it was accompanied by a "hot wind."

MAN DIES

George Daniel Warren was found dead in his room at No. 2 Alma Place at 2:10 p.m. yesterday, city police reported.

The decision will be forwarded to the Federal Labor Department in reply to a letter enclosing a draft board of governors of the Canadian Dental Association here today.

dentists liable to membership in trades unions under certain circumstances was expressed today by the reply to a letter enclosing a draft board of governors of the Canadian Dental Association here today.

STOCK UP NOW WITH

Panties and Briefs

STANFIELD'S RAYON PANTIES

Two styles to choose from
Long leg with cuffed knee $1.25
Short leg with cuffed knee $1.00

RAYON BRIEFS

GARTER BELTS
Satin or Brocade
Brassiere to Match
$1.39

79c . 89c . $1.00

NEW ARRIVALS IN HOSIERY
CHATHAM NYLONS

42 Gauge	$1.75	30's	$1.25
45 Gauge	$1.85	Cross Hose	$1.35
51 Gauge	$1.95	Lisle Hose	$1.25
Mono 8's to 11			

B.M. Clarke
711 YATES STREET

G.E. Mantel Radio
Model C7, 505. A 5-tube radio ideal for use as an "extra" set in the bedroom or kitchen. Excellent tone.
In Mahogany finish $26.95
In Ivory finish $31.50

J. C. ROACH
512 YATES ST. Sales and Service B 4112

For Sale—Tempest II
New Flying Bridge Cruiser

ONE OF THE MOST COMPLETE BOATS IN ITS CLASS EVER OFFERED FOR SALE

TEMPEST II Embodies These Features

- Powered by twin Kermath Sea Rovers (122 h.p. each), this trim craft with Hacker designed hull will do 20 knots.
- Has dual Bendix controls in main cabin and on flying bridge, hydraulic steering
- Has complete galley with three-burner Rockgas range and oven. Monel metal sink and drainboard.
- Sleeps two in forward cabin, two in main cabin
- Fire protected by automatic CO2 fire sentinel, gusher system. Has Monel metal fuel and water tanks
- Has three bilge pumps, electric, hand and drainboard.

Can Be Seen on Request. Photos and Complete Data on Request
BOX 1090, COLONIST

DOLLARS and SENSE

See HOUSEHOLD FINANCE

You may borrow from $10 to $1000 without endorsers at Household Finance, and you may take 12 or 15 months to repay, or even 20 or 24 months on loans of larger amounts.

Household loans are arranged promptly, with no delay. Just decide how much money you need and how long you want to take to repay. Phone first, then come in. Your money can be ready the same day you apply.

820 View Street, at Broad
Central Building Garden 4188
VICTORIA, B.C.
Hours 9 to 5 or by appointment
Loans made to residents of nearby towns
Monthly Re-payments Arranged

HOUSEHOLD FINANCE
Corporation of Canada

SHAVE the MODERN WAY

Schick . . .
Electric Shavers
18.00 to 21.50

Remington Rand . .
Electric Shavers
19.95 to 24.95

J. W. Francis
DIAMOND MERCHANTS 1210 DOUGLAS
At the Sign of the Big Clock

Kingsway Electric & Refrigeration
SPECIALISTS IN
Marine, Commercial and Domestic Sales and Service
SHOWCASES, WALK-IN COOLERS, DEEP FREEZERS
We have competent service men to handle any type of refrigeration, repairs and installations. Free estimates given on any job.
Phone B 1922 or call at 943 Yates

Rheumatic Pains?

Don't wait another single day before you take Kruschen for those twinges of rheumatic pain. Start today to put your trust in the compounded salts of Kruschen Salts do not scour—but follow the directions. This simple treatment has helped thousands on why not you? Just get a bottle of Kruschen at any chemists and commonly and pronounced easier, are removed gently thoroughly and effectively—thereby helping to remove a fre-

quent source of painful rheumatism. A 9 Kruschen costs but a penny and each penny buys health. So take Kruschen regularly, see for yourself how Kruschen can help you as it has helped others. Two mens 30s and 75s

Grandma Kruschen says: "Start the day right—eat that Kruschen feeling!"

IN THE WOODS

ON THE BEACH

Greer's Tantoo
REPELLENT CREAM

Repels Insects • Stops Sunburn • Aids Natural Tan

Here's science's latest discovery for your summer comfort . . . a smooth, odourless cream that repels black flies, mosquitoes, sand fleas and other pests, for 6 to 8 hours . . . at the same time preventing painful sunburn while helping you to acquire a smooth, natural tan. Keep a tube handy for the garden, beach, golfing, fishing or anywhere outdoors At your Green Cross. dealer now.

In large, handy tube 48¢

A product of:

THE PANAMA PAINT CO. THE LUMI BROTHERS COMPANY
THE MARTIN-SENOUR CO. THE SHERWIN-WILLIAMS CO.

Cadboro Bay Sands Make Ideal Playground for Children

WITH the Bumner season def.-ly ushered in, evidence the children were busily engaged on a sand pro- pictured above are making the most of sunny days on the sandy stretches cause along. Two industrious "build- ers" on the extreme left and right are Bobby and Billy MacDonald while the three sitting in a pool of water are Don and Shanon Mac- Donald, with playmate Betty, in the centre, who is not quite sure if she is in accord with the picture taking idea.

—Colonist Photo.

Parking Meter for Victoria

—Colonist Photo.

ABOVE is the parking meter of the type adopted for use in Victoria by the City Council yesterday. It is operated by placing one cent in the slot for each minutes of parking desired, or a fire-cent piece for a full hour. A coin-counter shows through a small window at the left the amount of money that has been deposited. Those who hope to operate the meter by "slugs" are liable to find themselves in trouble with the police because another little window shows the last coin deposited. The indicator at the top tells the motorist when his unexpended parking time has run out and shows a red violation sign when he has parked over the time limit. The machine can be adjusted to permit parking for any multiple of five minutes up to 45 minutes.

Agreements With Employees Are Approved by City Council

Drafts of agreements with the City Hall Employees' Association and the International Union of Electrical Workers, Local 2230, were approved by the City Council yesterday for inclusion in a civic service by-law.

Ald. H. M. Diggon, civic service committee chairman, said wage increases for City Hall employees will amount to $35,000 annually and for the electricians about $2,000 annually. The first agreement is retroactive to January 1. Electricians' agreement is effective July 1.

The presentation of the civic service agreement is the culmination of many months of work by the civic service committee, Ald. Diggon stated. During that time many meetings were held with bargaining agents of the staff.

The agreement sets out the procedure for negotiating any dispute on personnel matters in the future and sets forth a complete salary schedule for all employees with classifications, methods of promotion, holidays and sick pay.

Each employee is granted a maximum of 26 weeks of sick leave in any one year and 50 per cent of unused sick leave will accrue to his credit. On retirement he may receive a salary grant equal to 75 per cent of his sick leave credits.

Pay schedule of electrical workers granted by the agreement places the city's employees on a par with those in industry, Ald. Diggon said. It also sets out apprenticeship conditions and safety regulations to be adhered to.

Council Accepts Tender For 800 Parking Meters

Tender for 800 parking meters from the Mi-Co Meter Company of Canada at a price of $61.80 each plus installation and transportation costs of not more than $5 each was accepted by the City Council yesterday.

City solicitor A. J. Patton was instructed to draw up the required contract with the company and to prepare amendments to the streets traffic by-law to permit the use of the meters.

Public works committee chairman Ald Dr. J. D. Hunter explained that they will be installed for a 12-month trial period with the meter company being required to take them out and repair the sidewalks at no expense to the city if they prove unsatisfactory.

Chief of Police J. A. McLellan will be asked to submit a plan for placing the meters in the down-town area.

The type to be installed here is of Canadian manufacture and is manually operated. Motorists can pay one cent for each 12 minutes he desires to park and may pay five pennies or a five-cent piece for a full hour of parking.

The company has agreed to accept payment from 50 per cent of the proceeds until they are fully paid for. No capital investment by the city is required

Mayor Percy E. George suggested the city set aside revenue from the meters for use in traffic control work and meter maintenance The money should be kept out of the general revenue of the city, he contended

Land Clearing Comes High

Trend of prices for heavy work on the land was reflected in bids opened yesterday by Deputy Public Works Minister A. L. Carruthers on a contract for clearing and ploughing land at the University of British Columbia required by the faculty of agriculture.

Prices quoted ran as high at $1,000 an acre

The contract was offered on a fixed sum basis, with bidders having the acreage they would clear and plough for $14,000. They had the areas from which to choose.

Best bid was from Arthur W. Woods, who offered to do seven areas totalling 34.20 acres. Others were submitted by W. D. Construction Co. Ltd., 25.25 acres; B. M. Pitt, Patrick, 19.38 acres; Holmes & Wilson Trucking Co. and A. Rubber, 15.36 acres, and J. D. Pratt & Son, 14.36 acres.

Clubs To Hold Church Parade

Members of all service clubs in Greater Victoria will attend a special church parade on Sunday at Christ Church Cathedral under the sponsorship of the Gyro Club.

A message of welcome will be given by Bishop H. E. Sexton, and Rev. William Hills, a member of the Gyro Club, will deliver the sermon. The service will begin at 7.30 p.m.

W. E. Gould, who succeeded C. H. Locke, K.C., when the latter was appointed to the Supreme Court of Canada, yesterday was elected to represent the Province only at the Vancouver luncheon

In Scandinavia, the wedding-ring is worn on the right hand.

Firefighters' Union has requested clarification of the position of firemen under the civic service by-law recently adopted by the City Council.

Mainland Lawyer To Go to Ottawa

Premier John Hart announced yesterday that C. K. Guild, K.C., who presented British Columbia's case against railway freight rate increases before the Canadian Board of Transport Commissioners in Vancouver all last week, would continue in charge of the Province's case to the conclusion of the hearings. He will go to Ottawa in about a month's time.

M. Gould, who succeeded C. H. Locke, K.C., when the latter was appointed to the Supreme Court of Canada, yesterday was elected to represent the Province only at the Vancouver luncheon

In Scandinavia, the wedding-ring is worn on the right hand.

WOODWORKERS! HOBBYISTS!
Your Chance to Start a Profitable and Enjoyable Hobby Has Just Arrived!
It's the Grand New 6-in-1 Bench Boss
6 POWER TOOLS IN 1
DRILL PRESS — LATHE — JIG SAW
SANDER — GRINDER — CIRCULAR SAW
ONLY $129.00
SEE IT TODAY!
100 EXCHANGE BUILDING—1775 BROAD ST. G 5917
COASTAL AGENCIES AND DISTRIBUTORS LTD.

A FAIRBANKS-MORSE Automatic COAL STOKER
gives you all the comfort and convenience of Automatic heating...
Plus LOWER FUEL BILLS
COMFORT . . . even, healthful temperatures at all times . . . CONVENIENCE . . . no more than a day or two trips a year to the furnace with coal . . . and no more lower, dusty ashes to handle . . . ECONOMY . . . automatic regulation, flow of lowest-priced anthracite coal. Get full details NOW.
THE CANADIAN FAIRBANKS-MORSE CO. LIMITED, Cor. Johnson and Broad Streets, Victoria, B.C. — Phone G arden 4171
FOR SALE BY
ARTHUR SOUTHALL, 1201 Government Street, Phone G arden 3661
J. J. MANN, 755 Montreal Street, Phone E ast 8179
W. R. MENZIES & CO., 875 Cormorant Street, Phone E mpire 7712

PAINT SUPPLY CO.
when a lady paints

Most ladies have very definite (and very artistic) ideas as to home decorations. And at Paint Supply Company it is always a pleasure to help home decorators to carry out their ideas to the best advantage. We can make many suggestions that will save costs, save work, and indeed, often "save the day."
FREE HOME DECORATION LIBRARY
P.S.
Paint Supply Co. in Victoria H.Q. not only for paints and wall papers, but also for helpful advice on interior and exterior decoration.
719 YATES STREET

The Local Scene

With Additional District News on Page 19

New Interest Seen in Trams As Cameras Snap Picture

Victorians are now taking a new interest in street cars, and this time it's in connection with the family photograph album.

Since last Friday, when Victoria's electorate voted overwhelmingly in favor of the new transportation franchise which called for the abolition of street cars, Mr. and Mrs. Citizen have been taking hundreds of photographs of the relics.

In years to come they will be holding children or grandchildren on their knees, pointing to these pictures, and saying: "This is a street car . . . something once used to carry people all over the city . . . the people decided to get rid of them back in 1947."

Film printing and developing firms said yesterday they are receiving a large number of films including pictures of Victoria's old street cars.

Probably not since 1890 — when street cars made their first appearance on city streets — have residents taken this particular interest in them

And who knows but what a similar pithographic interest will be featured on modern tubes 50 or less years hence if and when jet-propelled vehicles take their place.

BECOME BENCHERS

Two Victoria lawyers, A. D. Crease, K.C., and W. H. M. Maldane, have been elected "benchers" or members of the management committee of the British Columbia Law Society, it was announced yesterday following a tabulation of ballots by the membership of the group. A total of 12 serve on the committee.

Annual meeting of the society will be held Friday, July 4, at which time a new slate of officers will be elected. Mr. Crease is at present treasurer of the body.

MOVE TO B.C.

A total of 631 families came to British Columbia so far this month from other parts of Canada, while 240 left the province, W. R. Bone, regional director of family allowances for the Department of Health and Welfare, said yesterday

The Prairie Provinces contributed the bulk of the newcomers, with Ontario in fourth place, sending 100 families

In June, the regional office issued allowances for $1,450,798 on behalf of 240,700 children in the province. Mr. Bone stated, representing the largest amount paid in British Columbia since inception of the family allowances in July, 1945

SPEAKS TO C.Y.O.

Dangers of Communism in Russia to the rest of the world was the theme of an address by Rev. J. E. Whelly, Roman Catholic chaplain at H.M.C.S. Naden, to a communion breakfast of the Catholic Youth Organization Sunday in the Strathcona Hotel.

Father Whelly stressed that a war based on atomic power could easily mean the end of civilization, and that the world should be prepared for such an outcome Maurice Cowden thanked the speaker.

TO ADDRESS MEETING

Mrs. Nancy Hodges, M.L.A. for Victoria, will be guest speaker tonight at the regular meeting of the Ald Ayr Pension Campaign Unit of Prince Robert Home at 8 o'clock.

Revision of the Old Age Pension Act will be the theme the House of Commons in Ottawa, will be discussed at the meeting, and reports of representations made to both the Provincial and Federal Governments will be delivered.

Council officials state they feel grass runners are the fate of the bonus currently paid by the Provincial Government.

APRICOTS ARRIVE

First shipment of American pre-days. Raspberries will soon be in good supply.

TAKE OVER BUSINESS

The Island Farms' Co-operative Association has taken over the retail milk business formerly conducted by the Parkhurst Dairy on Burnside Road, operated by Colin Martin, it was announced yesterday by George W. Malcolm, Island Farms' general manager.

Mr Martin will continue to operate his own dairy farm and has become a shipping member of the co-operative association.

REGIONAL COUNCILOR

Brent Murdock of Victoria has been elected regional councilor of the British Columbia Junior Chamber of Commerce at its annual conference at Barriere Hot Springs.

Malcolm Chapin of Kelowna is the new national director and regional chairman of the chamber.

REQUEST GOLF BALLS

In the search for golf balls to be used in its annual "hole-in-one" contest, the Victoria Gyro Club has contacted all Gyro Clubs throughout British Columbia.

Secretary W. Hudson said yesterday at least 800 more were required. Anyone wishing to assist the club in this respect is asked to contact any official or member of the organization.

TO INTRODUCE DIRECTOR

For the purpose of meeting Archie Murphy, new director of recreation in Saanich, a meeting of the Saanich Recreation Council will be held at 1322 Government Street at 8 p.m. Thursday.

Bolivia is the fifth largest country of South America

LANDSCAPE GARDENING
S. EDWARDS, F.R.H.S., M.A.L.A.
HORTICULTURIST AND LANDSCAPE ARCHITECT
Landscape Gardening for the City Home, Suburban Acreage, Country Estate and Public Grounds
Construction — Maintenance Service — Consultation Service
TELEPHONE E 6360

Of Course You May CHARGE IT
Nowhere is it easier or more pleasant to arrange a Charge Account than at Standard. And with so many departments at your service nowhere is it more useful to have a Charge Account. Let's arrange this convenience for you next time you visit
Standard FURNITURE

for Royal Delivery TOMORROW, Call G 2211 TODAY!

For over 40 years the name "Royal" in Victoria has stood for superior QUALITY. And today more and more homes are taking advantage of the fact that this old established Dairy is now making direct home deliveries. Perfectly pasteurized, perfectly protected, all the advantages of Royal quality and service at no extra cost. Butter, Buttermilk, Cream, Farm-Fresh Eggs also brought to your door by Royal delivery.
ROYAL DAIRY
Entirely Victoria Owned and Operated
G 2211

What a thrilling cycful at anyone's doorway!
IT'S a thrill at most people just to look at a 1947 Studebaker. Here's the first complete change in car styling in years.
It's a new kind of car, too, in handling ease and riding comfort. That's because no engineering is thoroughly postwar.
But there's more in this dream car than style and performance. Everything, since a 1947 Studebaker is wonderful—"black light" dash dials—wide vision windows—brakes that automatically adjust themselves!
Distinctive new postwar Studebaker
The Champion . . . The Commander
The extra-long-wheelbase Land Cruiser
Postwar leaders in motor car style!
JAMESON MOTORS LIMITED
740 BROUGHTON ST. G ARDEN 1161

The Daily Colonist

Established 1858

The Colonist Printing and Publishing Company Limited Liability

Subscription Rates by City Carrier

Yearly	$12.00
Monthly	1.00

Subscription Rates by Mail

To Canada, British Empire, United States, Mexico

Yearly	$6.00
Half-Yearly	3.00
Monthly	.75

To All Other Countries

Yearly	$20.00
Monthly	1.75

All subscriptions payable in advance. Mail subscribers should make all remittances direct to

The Daily Colonist,
1201 Broad Street, Victoria, B.C.

Subscribers on ordering change of address should be particular to give both old and new addresses.

Tuesday, June 24, 1947

Completing the Poll

As most citizens are aware the schools' building by law under which it is proposed to raise money by debenture issues to carry out a five-year program of construction in the Greater Victoria community was voted on by Victoria City ratepayers on June 19. The companion part of that poll will be conducted on two days this week in the three other municipalities comprising with the city the consolidated school district. As Victoria electors turned out in record numbers to cast their ballots on the issue so it will be hoped that the response in the the other municipalities will be as genuine.

Oak Bay, Esquimalt and View Royal ratepayers will have the opportunity of voting on the respective school by laws in those areas on Thursday, June 26. Saanich ratepayers will follow on Saturday, June 28. At the conclusion of the Saanich poll all ballots cast in the by-law series in each of the four municipalities will be counted. A three fifths majority of those voting would be required to secure affirmative action on the measures.

The schools program has been handicapped to some extent by this form of split reference but it is one of the most important issues to go before local voters in a long time. On it hinges the ability of the Greater Victoria school district to find adequate accommodation for increasing numbers of children now filling school ages. That this condition can cannot be done all at once, and the idea of doing it by stages is a sound one

It is unfortunate that the several by-laws involved will show that on a basis measured each municipality will benefit in its own area from the addition of needed school accommodation. Junior High Schools, a Technical school, elementary and other buildings, together with badly needed auditorium space, are all part of an integrated plan for the area as a whole. The rests to be borne are likewise apportioned on a shared basis. If the by laws carry in the whole area action will result

Recapitulation

If the behaviour of steels and stresses fell into the province of every man, the City Council's variously reported attempts on the Point Ellice Bridge would, no doubt, carry more conviction than it does at the present time. If every alderman were an engineer there would have been no need for the City to seek advice on the subject from a qualified authority. The fact is, however, that the City did seek that advice and obtained it in a written report which has been made public. Nor, as far as the public is aware, has that report been set aside in its main particulars.

At present the City is permitting Point Ellice Bridge to be used under two definite conditions. The load limit of 14 tons, and the speed ten miles per hour. It is somewhat anomalous that loads exceeding 14 tons are still going over the bridge every day. This is explained by a roundabout method which asserts that the consulting engineer has since said that this will be all right. In the same roundabout fashion the bridge is beginning to be informed that the bridge report is not nicely so serious as it was first said to be, and that, in short, the present condition may go on for some undefined period into the future.

Perhaps it is time to ask on whose responsibility that will be? If the structure should come down, the Grant report casts as written warning. If no formal action is taken to set aside the Grant report—by independent survey under Provincial engineers or others of equal standing—that report will stand as an authoritative word in the matter. In our view, the City should either set aside the Grant report—if that can be done—or else act on it. The present course is neither reassuring, nor final in any respect whatever. It is a mere postponement of a condition, with that condition itself in dispute. We question if any council should accept such a grave responsibility.

Few Parties Best

The cause of Socialism in the United States has made little progress, so little in fact that its perennial presidential contender has concluded there is no use running for office again." Mr. Norman Thomas who has tried to enlist the support of the American public on free trade platforms does not run again for President To do so would merely be a gesture, he says. He is right. As a Socialist contender his support never was more than a gesture and the small number of voters he commanded was proof of that.

American elections have clung firmly to two major parties over a long period of years. Both in their national and state legislatures they have avoided the complications which ensue from too many different groups They have apparently realized that stability of government is best gained when political issues are clear cut, and divided more or less equally between only two major parties, who in turn may find favor with the electorate. In this they have shown decided wisdom.

In recent years the Canadian political scene has become much more mixed, without corresponding advantage accruing to either the electors or the legislation effected A considerable variety of political ideas is represented in the combined Dominion and Provincial administrations. Which has the effect of confusing a public with conflicting aims and purposes. Europe is a conspicuous example of the unbalance caused by a multiplicity of parties. each pursuing some special theory to the detriment and disunity of the whole

The experience of the English speaking countries offers proof that the affairs of a nation are best handled when too many cooks do not spoil the broth of public opinion. No direct and representative action on the part of elected officials is likely to come from a potpourri of mixed political ideologies

Worthwhile Career

Service as medical or dental officers in the Canadian armed forces may now be more attractive to younger practitioners as a result of the increased stipend authorized by the Defence Department. The will take the form of a special allowance of $60 per month which it is thought will offset the heavy training costs to which students are put while studying for their degrees It will amplify, the regular service pay and allowance already according to rank which initially begins with army captain or its equivalent

The health of the peacetime forces is naturally an important consideration and a study of the conditions there has ahead of those medical and dental graduates who are moved by a sense of public service to devote their talents to the benefit of men on uniform. It is probably true that in some cases more pecuniary advantage is to be derived from civilian practice but this may well be balanced by the absence of competitive factors and greater opportunity for post-graduate study. At first glance peacetime forces may not offer the facilities for professional development that war with its sudden emergencies and large numbers of patients brings, but there should still be ample room for enlargement of skill and experience.

In view of the amenities which are unspeakable from service life, such as leave and training periods, pensions and regular hours of duty, there is every reason to expect a career of this nature to young medical and dental graduates. It is a worthwhile life. and one that would be backed by the satisfaction to be gained from undertaking an important public service

Making Their Mark

As educational institutions close for the Summer it is noted that student veterans continue to make their mark in the academic field. The success of those undertaken at the Provincial Normal School is another example of the high standing of these older students who have packed up remarkably well h here they left off years before to go into khaki or blue The fine results attained by them warrants all provisions made for war veterans to take college and university courses.

In overcoming the difficulties caused by long breaks in their educational studies these veterans have brought a commendable determination to succeed. Lost time had to be made up, and comparatively quickly. It is pleasing to know that so many of them have found it possible to regain the habit of study. which might well have been lost during their years of national service They have brought to the campus also the example of maturer thought and behaviour which will no doubt be of benefit to the educational institutions they have attended.

Seen in Passing

Road markings on some British Columbia highways are not up to continental standards by a long margin. Motorists who follow the Island Highway well enough because they know the route Visitors, however, may have to hunt through a confusion of signs placed at odd corners and often at odd angles One five-mile stretch of the Alberni Highway was seen this last week, and the detour sign marking the commencement is like an abandoned scarecrow in the ditch. Near day the omission was rectified, but meanwhile scores of cars threaded there way through a ploughed morass. Signs should be used for what they are, a means of saving people trouble and annoyance en route

Cheerful Folk

I like cheerful folk around.
Happy lips that brim with song
Never fill your ears with sighs
Never burden you with wrong.
They will have them, never doubt
That they will not talk about

In our common daily round.
I like folks who seem to find
Something cheer and good to say.
Something good in human kind
There is wor enough to spare
Pessimistic folks everywhere

I like folks who make you feel
That the goal is worth the strife
Folks who bear the brunt of toil
Make a happy game of life
Greet the morning with a song.
Help to push the world along.

—EDNA JAQUES.

Nothing can be purchased which is better than a firm friend —TACITUS

Ah' there are no more children now —MOLIERE.

Ocean Rovers

Frank M Keller

Because it has been for a considerable period of time the first seaport of any consequence encountered after a vessel passes the Pillars of Pure near the mouth of the Brisil hament after the motor sea adventurer Victoria has from time to time been host to other sea - rovers who braved the worst the oceans could offer about types of craft which the average citizen wouldn't care to venture much beyond Cape Flattery under the most favorable of weather conditions

The latest contributors some of them They came from the Orient in Chinese junks and hulls of their own designing from the waters of the Pacific in ketches and schooner-rigged craft from across the Atlantic and intercoastal via the Panama Canal. while this port was for years the home of a man who advertised his location wherever men interested in the story of the sea tire or to be said no Indian dugout around the world. sounding, if not surpassing any vessel made in the Island country of the sea

Among the list of amateur and professional mariners meaning is the here, none probable had a more varied or interesting career than Captain Albert Boss His life was closely identified with the sea and ships, big and little, but mainly had to do with the latter type. The latter had met him but for a trip back in the forgotten centuries where it would take something possibly less. It not been recalled by Mr. A D Cresse, veteran proclaimed of Victoria, lover of the sea and a student of its ships and sailors, who sent the a day or two ago a letter from Captain Boss, sketched in The Colonist, of October, 1924.

HAD VARIED CAREER

Captain Boss in his time had advertising enough extensive in satisfy the combined cravings of a number of men seeking to follow careers off the hum-drum path. According to The Colonist's story Boss started as a boy to learn the profession of ship carpentry His final employment was about the time he completed his apprentice became a dock diver in London Docks. Aiers and Port Elizabeth Drivers then he took on a job with the United States Navy, serving in Denmark, Gulf and gunner mate in the Spanish-American War. Then he became a deck officer on steam vessels operating between Australia and Sydney

He was successful he built his first boat, a 30-ton craft for pearl-fishing. The adventure didn't prosper, so he turned his back with the pearl beds of Samoa and the Gilberts, subsequently selling the boat. He had his eyes on the ropes trade and constructed a larger craft. Following this purchase, he also had interests with hostile natives of New Guinea. Fearful for the safety of his crew and property, he armed with a loaded revolver in one hand and a tomahawk in the other. Surviving experiences with the native, a storm was too much for his vessel, and it was dashed to pieces on a reef in Torres Strait. Boss managed to escape with his life but little else

After that experience, which did not daunt the dauntless mariner, he set sail in a ketch from the sea, Boda built a smaller craft in Cooktown, Queensland and fished pearl for two years. Then he came to this Coast, looking it over from California to Alaska At one time he tried to buy one of the Hudson's Bay Company's packet ships, but was unable to obtain United States registration.

That started Captain Boss on another period of wanderlust. He was determined to succeed. Lost time had to be made up, and comparatively quickly. It is pleasing to know that so many of them have found it possible to regain the habit of study. which might well have been lost during their years of national service They have brought to the campus also the example of maturer thought and behaviour which will no doubt be of benefit to the educational institutions they have attended.

while working in a Seattle shipyard he began building a 46-foot vessel in his spare time. It forms his spare time he completed the vessel by May, 1918 He had had to do it that way in building that craft, which he named Queen of Hawaii. When it became necessary for a permit to float because of lack of cash, he decided to do it himself. Result was that it was finely completed launching time was at last could not be done by one man.

TOOK SOME CHANCES

Boss did it, however, and displayed his knowledge of boat-building the results of his five years of evening, and Sunday labor. Later every nearly proved a complete loss. His later efforts were fruitful to some measure when the newly-christened Queen of Hawaii, moving down the ways as a completely-equipped seagoing her rope checks and hitting the water with a great surge of spray suffered no injury, but did manage to smash a hole in a launch which happened to be in the way

After surmounting some further obstacles which Boss took in his stride, the Queen of Hawaii arrived here on her way to Honolulu. While here the little schooner was "plastered" by the sheriff, and her sale was announced. This was averted through Captain Boda taking into partnership his Old Country pacing man, E. A. Bonall, who was bound for the South Seas and had already booked passage on the ill- Mauru He happened to see the notice of sale in The Colonist and, like the hero of the little ship so much he conceived his passage on the liner and bought into the craft, saving her from auction and enabling Boda to commence a new chapter of adventure at sea which probably ended as many as those of the "round unremarked" episodes he occasionally told about while here

Valid Ration Coupons

Sugar — 040-043 and canning sugar coupons—Y1 to Y1

SUNDERLAND, England, (C.P.)—The new cargo-ship Le Corbiere, 9,300 tons carried 16 women among her crew when she sailed from the Wear on her maiden voyage. All were ex-Wrens

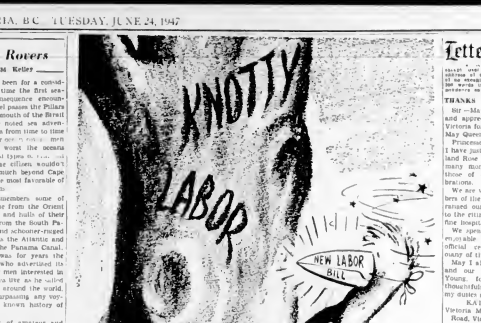

Cites Conditions For Return To Tradition

The traditional American foreign policy has been called "isolationism," but that is over-simplification.

We have fought good and reciprocal relations with all states regardless of their form of government or their social order. With a few deplorable lapses in Latin America we have refrained from interference in the internal affairs of other nations We have supported the independence of all American states against non-American attempts at subjection. We have never maintained large peacetime military establishments.

Throughout the world we have supported our right to offer our services and bid for resources for lease or sale on equal terms with everyone else

We reprobably have taken the lead or joined in efforts to abolish war and have been willing to go to great trouble in achieving this—provided agreement is with all

We never have expended armed force for "Americanism," recognizing that democracy is the peculiar outgrowth of factors existing everywhere else We, on the whole, have minded our own business to our satisfaction and everyone else's

This is the foreign policy that most Americans long for, and believe there seem to be no reason for, in Henry Wallace's speeches, he has expressed more than that of the fellow-travelers.

But it is a great error to think that President Truman, Secretary Marshall or John Foster Dulles do not long dearly to find a way to make this policy again possible in the Atlantic Charter, which we agreed to permit us after the war to re-establish it.

* * *

It is the policy which the Soviet Union earnestly should wish us to maintain. But it is precisely the policy which our leadership is expanding a world in which the conditions affords no neither secure defence nor equality of peaceful commercial competition.

The United States gained nothing, in Teheran and Yalta, the gains were all to the Soviets. But—in my belief—the Soviets also lost much more than they can possibly win with the incursions into Europe and the Far East, by expanding the opportunities which these agreements gave them For they lost the enormously of prestige with the United States through our return to traditional policy.

Had they been as wise as they were ambitious, they would have realized for a policy encouraging mutual movement are by no means the obvious price would have been the identical Berlin is supposed to have expansion of a similar Soviet policy seen this, but no one knows whether it would be a running Russia today. What ever is in not following Stalinism and Communism had a revived Tsarism which—in the long run—will bring no good to the Soviet Union nor anyone else.

Thus, what Russia has been losing for the "protection" afforded by stooge governments is the vastly greater protection that would have been afforded by American traditional policy.

* * *

Secretary Marshall, in remodelling the Truman doctrine, is opening—I think—the opportunity for a record thought by the Soviets. Europe and the East want nothing more than that both the Soviets and Americans should, while aiding their friends, allow them alone to work out their salvation on equally good terms with both great powers

The Soviets cannot possibly believe that coups, like the one in Hungary, brighten the prospect of peace, nor can they hope propaganda will exempt them of complicity One word in "Pravda," indicating that the Soviets frown on Communists attaining power by other than unconstitutional methods, would turn them all into saints.

One does not need to be a "hater" of the Soviets or Communism to be convinced that the interests of the Soviet State and the world Communist movement are by no means identical Bialin is supposed to have

JAMES LITTLE
(Prop.)
Windermere Hotel, 1139 Courtney Street, Victoria, B.C., June 21 1947.

RIPPLE ROCK

Victoria — Ripple Rock has made the front page again, this time with Alaska. Hans Rau has suggested putting up a lighthouse on it and salving the rubble; I would be for it.

WILLIAM G. COXEN.
722 Discovery Street, Victoria, B.C. June 21, 1947

Observation Car

By G.B.

From 'AK' : "I should like to know why some persons rave about pasteurization of milk and expect it to be made an order. Even doctors seem to do not agree on the question. If we want to kill ourselves with raw milk, then let us proceed, if this is a free country. I have lived a long life on raw milk, and am a healthy person. Pasteurized milk turns rotten, but raw milk merely goes sour. I do not know why there should be laws to tell shop owners when they may or should not open their premises. Surely little places operated by families should not have their hours ordered for them How do we expect to attract tourists if the city is closed for one full weekday? Everybody could have a five-day week if business men would co-operate in making arrangements for staggered closing days. When there are waterfront regulations, why are Monday, Wednesday and Friday called even paper"

Sunrise and Sunset

JUNE

Times of sunrise and sunset (Pacific Standard Time) at Victoria, B.C. for the month of June.

Date	Sunrise	Sunset
	H.M.	H.M.
1	4.15	20.11
2	4.15	20.12
3	4.15	20.13
4	4.15	20.14
5	4.15	20.15
6	4.15	20.16
7	4.15	20.17
8	4.15	20.18
9	4.15	20.19
10	4.15	20.20
11	4.15	20.21
12	4.15	20.22
13	4.15	20.23
14	4.15	20.24
15	4.15	20.25
16	4.15	20.26
17	4.15	20.27
18	4.15	20.28
19	4.15	20.29
20	4.15	20.30
21	4.15	20.31
22	4.15	20.32
23	4.15	20.33
24	4.15	20.34
25	4.15	20.35
26	4.15	20.36
27	4.15	20.37
28	4.15	20.38
29	4.15	20.39
30	4.15	20.39

Dominion Astrophysical Office Observatory Victoria B.C.

According to Culbertson

(Copyright 1947, by Ely Culbertson)

It is only logical to bid certain holdings with a view to showing up the weakness of the prospective partner. Once partner has would be conquered, however, it is time to "take off the wraps"

The bidding

West	North	East	South
Pass	Pass	1 ♥	1 ♠
2 ♣	2 ♦	Pass	2 ♠
Pass	Pass	Pass	

It was not only expensive but shameful for South to play this hand at three spades when four-odd was such a letdown. The crucial point of the bidding of course, was South's action on the second round There was some reason for

NORTH
♠ A 10 8 5 4
♥ K J 8
♦ K 8 5
♣ 8 3

WEST	EAST
♠ Q J	♠ 6
♥ 5 4	♥ A Q 10 3 2
♦ K 9 2	♦ Q J 10 8 4
♣ Q J 10 5 2	♣ 6 4

SOUTH
♠ K 7 9 3 2
♥ 9 6
♦ A 7
♣ A K 9 6

Letters to the Editor

Letters must be typewritten or clearly written on one side of the paper only, and must be signed with the name and address of the writer. This rule applies to letters sent to "Correspondence Invited." Letters not signed in accordance with this rule will be rejected. Letters should be brief. The Editor reserves the right to reject letters which are considered unsuitable for publication. Letters should not exceed 300 words in length. Unsolicited manuscripts cannot be returned.

THANKS EXPRESSED

Sir—May I express my thanks and appreciation to the people of Victoria for the honor of being their May Queen.

Princesses May and Dorothy and I have just returned from the Portland Rose Festival which has added many more pleasant memories to those of our own May 24 celebrations.

We are very grateful to the members of the Royal Rosarians who organized our Portland visit and to the citizens of Portland for their fine hospitality.

We spent a very busy and most enjoyable week attending all the official celebrations and visiting many of the local places of interest.

May I also thank the Lions Club and our chaperone, Mrs R. B. Young, for their kindness and thoughtfulness which has made all my duties as May Queen a pleasure.

KATHLEEN TREWEEKS.
Victoria, May Queen, 1947.
1128 Hampton Road, Victoria, B.C. June 21, 1947.

GETTING OUT THE VOTE

Sir.—On behalf of the Parent-Teacher Polling Booth Committee, we wish to thank most sincerely all those who assisted in any way to get voters to the polls in Victoria on June 19. Our 324 helpers included school employees, parents, parent-teachers members, school trustees and others, and it was only through their efforts that a record by-law vote was recorded We trust that the work of our committee in the Vye Royal, Esquimalt and Oak Bay on Thursday, June 26 and in Saanich on Saturday, June 28 will have similarly satisfactory results.

(Mrs. A. H.) Gertrude Cox
(Mrs. H. G.) Beatrice Ainsworth
(Mrs. A. B.) Dorothy Thompson
(Mrs. H. A.) Margaret A. Beckwith
Victoria, B.C., June 21, 1947

NIGHT PARKING

Sir,—At school we were taught that Consistency is a virtue which please God and to read after perusing a communication received at this hotel, the Secretary, Board of Police Commissioners, requests co-operation in getting visitors cars off the streets during the hours 2 a.m to 6 30 a.m

The request is most urgent that this is desirable It is pointed out that the Windermere has its own parking lot, which is open at all times of by its patrons.

Where it would appear that the Police Commission is somewhat inconsistent in its request is that its efforts seems to be made to get the motor transportation companies to remove their buses off the streets, which, during the night hours, use the area continually, and for no good, not only for parking purposes, but also in lieu of their regular stop.

It is therefore respectfully suggested that the Commission, when giving consideration to parking during the streets, should check on the owners of the and the buses as well as the small ones.

JAMES LITTLE
(Prop.)
Windermere Hotel, 1139 Courtney Street Victoria, B.C., June 21 1947.

RIPPLE ROCK

Victoria — Ripple Rock has made the front page again, this time with Alaska. Hans Rau has suggested putting up a lighthouse on it and salving the rubble; I would be for it.

WILLIAM G. COXEN.
722 Discovery Street, Victoria, B.C. June 21, 1947

Honors Constable For Long Service

LAKE COWICHAN, June 23 — Constable A. Grant, who has been stationed at Lake Cowichan for seven years, was honored at Duncan Silver Cup Fete Friday when deputy attorney-general presented him with the Provincial Police Good Conduct and Long Service Medal. During Constable Grant's 20 years' service, he has also been stationed at Prince Rupert, Hazelton and the Queen Charlotte Islands.

GUILTY NAZI HANGED

WARSAW, June 23 — Hans Fibow, war-time Nazi commandant of the city of Lodz, who was responsible for murdering 250,000 Jews in the Lodz ghetto, was hanged today.

TWENTY-FIVE YEARS AGO
From the Daily Colonist of June 24, 1922.

Back From Winnipeg—Aid. David Leeming, who went to Winnipeg two weeks ago with Aid. A. E. Todd to investigate the waterworks system there with a view to possible adoption of some of its features as part of the Greater Victoria scheme, returned here yesterday. Aid. Todd is expected back in a few days.

FIFTY YEARS AGO
From The Daily Colonist of June 24, 1897.

The City—The Second Battalion of the Fifth Regiment broke camp at Beacon Hill Park last night and took the Charmer for Vancouver They marched down Government Street headed by their bugle band and had a hearty send-off.

SEVENTY-FIVE YEARS AGO
From The Daily British Colonist of June 24, 1872.

The City—Within the past few days the dimensions of the Government lot on Government Street, now occupied by the Post Office and Customs House buildings, and the lots on Langley Street immediately in the rear, have been taken by a gentleman representing the Canadian Government. It is thought that ground will be broken for the new structure in July.

U.N. Committee Studies Palestine's Problems

Moshe Sharsok (second from left) of the Jewish Agency testifies regarding Jewish claims to Palestine at the first public meeting of the United Nations Special Committee on Palestine at the Y.M.C.A. building in Jerusalem. Left to right are Dinesh Singh, Indian Agency executive; Mr. Sharsok; Sir Abdur Rahman of India; Dr. Jorge G. Granados, Guatemala member of the committee; Dr. Karel Lisicky of Czechoslovakia, and Mr. Justice Ivan Rand of Ottawa.

Larder-Light France Wishing For Food Pacts With Canada

PARIS, June 23 (CP) — France, with an all but empty national larder, looks envisioningly at agreements which assure Great Britain of long-term supplies, and Government spokesmen say they would like to negotiate similar bulk contracts with Canada.

"Canada could be of great help to France if she were willing to give a three-year contract for wheat and secondary cereals," said one official. "Indeed, we could buy secondary cereals in large quantities for many years."

What price would France be willing to pay? He shrugged. "It would be a matter for negotiation." So, in fact, would be the financing of the entire deal, for France has been since exhausted her supplies of Canadian dollars.

Canada has many other things we should like to buy," he added. "In fact, there are some things surplus in Canada which we should be glad to take.

"For example, France could use 50,000 Canadian horses—no, not not to eat—but on our farms. I understand Canada has many horses she would like to export.

"We could also use tractors, frozen meat, and 40,000 to 50,000 tons of pulp and paper."

The basic problem is how France is to develop an export trade to Canada that would go some half-way toward meeting the rest of imports from the Dominion.

"What we have are that Canada wants?" echoed a trade official. "Admittedly, our possible exports are principally luxury goods—perfumes, wines, fine materials and so on.

"We are well aware that the market for these products is not limitless and that prices must not go too high."

Collision Fails To Halt Trip

BROKANT, June 22 (CP)—Mr. and Mrs. John F. Hletcher, 61-year-old Seattle couple who are making a 1,500-mile trip to Minneapolis in a 1924 Model T Ford to celebrate their 36th wedding anniversary, escaped serious injury today when their car was in collision with another machine at a suburban intersection.

State Patrolman Jim English said Mrs. Hletcher was thrown out of the car onto the pavement but uninjured only minor bruises. Hletcher was shaken up but not hurt.

English said the two cars were traveling "only about five miles an hour" but the impact hashed in a door of the old car and deflated a tire. The elderly couple said they would continue their trip after making minor repairs, probably tomorrow.

The car, now having 135,764 miles on the speedometer, has carried the same license plate number since they purchased it 36 years ago. In 1470 it is No. 1866, the year when both were born.

Waving Stick Convinces Him Place Is Haunted

BORLEY, Essex Eng. June 23 (CP)—The ghost of Borley Rectory is said to be back again after an interval of quiet in what has been called "the most haunted spot in Britain."

New witnesses are a B.B.C. engineer and a Borley resident. The engineer said he went into the grounds in search of a nightingale. Instead he experienced "an eerie sensation" near the base of the apple and heard mysterious tapping noises.

"I searched the grounds but found nothing," he said.

The Borley resident said: "I was looking at the burned-out attic when out of the corner of my eye I saw a stick suddenly leave the ground. Next moment it was hovering before my eyes.

"It drew back as the stick seemed about to strike me, then suddenly

FUNERAL NOTICE

The Funeral of the late Chauncey Lee Crabtree, 68th Battalion, will leave the Chapel of Hayward's, Fernwood Road, 1:30 p.m. o'clock, Thursday, June, 1918, at 1:30 o'clock. Rev. McCall Bros. Funeral Chapel.

Members of Britannia Branch No. 7, Canadian Legion, B.E.S.L., and Ladies' Auxiliary are requested to attend.

A. E. CORNE, Secretary.

DAUGHTERS OF ST. GEORGE

Members of Princess Patricia Lodge No. 500 are requested to attend the Funeral of our late Sister Emily Hall, from the Memorial Parlors of Hayward's, on Wednesday at 1 P.M.

H. WORSEY, Secretary.

ORDER NOW

Your Winter Supply of COAL WOOD SAWDUST

PHONE G 3541

J. E. PAINTER & SONS

617 CORMORANT ST.

Flee Collapsing City Tenement

NEW YORK, June 23 (CP) — A four-story East Side tenement house collapsed today shortly after a dozen members of three families had fled when warned by a passerby who saw a crack widening in a rear wall. Police said they believed everyone had escaped from the building before it fell.

Title Fixed On Tidelands

WASHINGTON, June 23 (CP) — The United States Supreme Court decided today that coastal lands between low-tide mark and the three-mile limit belong to the Federal Government, not the states.

The 6-to-2 decision reopened a controversy that has found wide political overtones for years.

It ran counter to the views of Congress so reflected in a bill passed last session which would have yielded any Federal title to the states. President Truman vetoed it but let the court decide.

The decision upholds a suit by the Federal Government against the State of California, but its language is so general as to apply to coastal areas all around the country and their rich oil and mineral deposits.

Involved in the so-called tidelands case were about 100 leases issued by the State of California for withdrawal of oil from under its waters. Billions of dollars may be involved in all the coastal areas affected.

Storms Move From Midwest

CHICAGO, June 23 (CP)—At least two days' respite from rain was promised today for storm-battered Midwest flood areas.

A Government forecaster at Chicago said that the storm which cloaked the Northern Rockies with snow and drenched Iowa, Nebraska and other Midwest areas during the week-end, causing 16 deaths, had moved into Northern Ontario, north of Lake Superior.

Sunday's snowstorm piled drifts 18 feet deep at Beartooth Pass between Yellowstone Park and Red Lodge, Mont., and trapped three persons who died. At least 16 persons were drowned in a dawn surge of water which inundated Cambridge, Neb.

Railroad schedules were disrupted as the flood area as rains of cloudburst proportions undermined hundreds of miles of tracks, and swept into rivers and streams already swollen far out of their banks.

Despite the fair weather prediction, floods created a steadily lengthening toll of destruction in Iowa following a week-end of rains ranging up to 8½ inches.

Fort Dodge, a city of 23 000 in North-Central Iowa, was without power or water. Upwards of 500 persons were temporarily homeless there after the Upper Des Moines River hit record high levels. The river was receding slightly there tonight.

Tornadic winds destroyed farm buildings near Akron, Barnum, Burt and Carroll—all in Northwest Iowa.

ON HIGH SEAS

At Cape Henlopen, Del., the Donaldson Line, is now on the high seas proceeding to North Pacific ports, including Victoria, it was reported yesterday by R. N. Cumberbatch, shipping agent of Robert Comonhill and Company, for the line.

With four passengers aboard, the Pittsburg liner Lawrence, June 12, life is expected to reach Victoria on or about July 24.

Says Russians Lost Atomic Energy Plant

CHICO, Calif., June 23 (CP)—The Chico Record today published an copyrighted interview with Father Bernard Hubbard in which the noted geologist and explorer declared that Russia had an atomic energy plant a year ago but that it blew up because of the Russians' "lack of know-how."

Hubbard, head of the Geological Department of Santa Clara University, declined to disclose the source of his information. He is visiting a brother near here after completing a world tour.

He said the blast killed several scientists and caused devastation over a wide area.

He asserted his information was authoritative and added that if freedom of travel could be given outside newspapermen his story could be confirmed.

NEED CASH? DOUBLE VALUE On Life Insured Loans from $20 to $1000

NIAGARA Finance Company Ltd

L. ROBVIG, Manager
W. H. EBOWN, Assistant
Room 101, 1006 Government Street, Victoria — Phone E 5431

New U.S. Labor Law Offers Peace— If Handled Right by All Concerned

The writer an expert on labor affairs, has the rare distinction of having been successively and president of a C.I.O. union, secretary of the A.F.L. building trades department, and publisher of an A.F.L. paper in Detroit. Mitch Lahd was a reporter on the Detroit Free Press and was assigned to three newspapers Washington bureau largely because his nickname knowledge of union affairs.

BY GUSTAF A NORDIN

WASHINGTON, June 23 (NANA). — The success or failure of the Taft-Hartley Bill to bring about industrial peace in this country will rest in the hands of two groups who had been fighting opposite positions on the measure.

Most important of these two groups is the executive branch of the Government. Poor administration of the law could discredit it in the eyes of the public.

Of secondary importance, but a distinct factor, is the employer group. Failure on the part of employers to recognize the responsibilities which must be assumed by them along with the greater freedom of action offered business by the Labor Relations Act could do much to tear down its effectiveness.

There is always present, of course, a third group: Organized labor. Labor union leaders did everything possible to keep business administration approval of the law, and applied the squeeze on every legislator, including some of the authors of the act.

At first labor unions will think the law Resistance is bound to be strong for months as various provisions are tested. In the courts up-hold Congress, labor resistance may die out. It will, that is if in administering the law the executive branch of the Government demonstrates that the law, in the right hands, can be harmful to labor.

It is at this point that the measure enters the field of politics. With 1948 a presidential year, some Government leader may see the value of showing that the Taft-Hartley Act is unworkable Should that happen, legitimately or otherwise, it would help discredit the Republican leadership which fostered the act.

It is unlikely that such a thing will happen, but with proper prodding from groups deeply opposed to the act, it is a possibility.

Employers could help this situation along, too, by being arbitrary and unreasonable — feeling their new status granted under the Wagner Act when they feared to open up against organized labor.

There is freedom in this act which the employer now inhibits and wields, if misused, would help destroy the very instrument management has been clamoring for.

For instance

An employer hereafter decides the terms of employment in his plant or office. He may grant the union shop, but not the closed shop, and he need not dismiss a man who is not acceptable to a union as long as that man pays his union dues.

The employer will be able to sue the union for damages and through the National Labor Relations Board can fix a union up into knots with injunctive powers. If carried too far, this procedure could boomerang on business just as the failure of some unions to live up to bonafide contracts hurt union labor.

Likewise, the employer need not bargain on an industrywide basis. he need not bargain with no foreman, even though they may be organized, he need not consider any union demands not written into a contract during the life of that contract.

All he can show that there is a Communist holding office, either in the local or international with which he must deal, the employer can refuse to bargain collectively and be perfectly within his rights. Some employers may try to use this wedge in seeing Communists where they are not.

The employer will receive the right to talk to his employees without fear of set up of an unfair labor practice He can talk against unionization of his plant, but to carry this too far, by reason of personal dislike of unions, could result in future trouble.

Secondary boycotts, jurisdictional strikes between two unions, and attempts to organize a plant by calling in a force are all illegal and thus remove from management problems which weighed heavily upon its shoulders. As the burden is lifted, the dodger is that some may try to play one union off against another and thus stir up interplant friction which could break both unions, even though it meant temporary trouble for the industry.

There are dozens of ways in which unions could be hamstrung temporarily But to do so, an employer endangers peaceful relations and, worst of all, he risks the loss of public opinion.

The Taft-Hartley Bill creates a check against such an eventuality—that is the failure of the administration, business or labor to give the act a chance. It establishes a joint committee to study and report on public problems affecting friendly labor relations and productivity." An appropriation of $150,000 is act up. The first report is due February 16, 1948.

...Oddities...

BIRMINGHAM, Ala., June 23 (CP)—The life of a dog meant more than schedules of two freight trains, Engineer Carl McCoy saw a whimpering pup caught near the rails east of Amory, Miss. At Carbon Hill, Ala., he stopped and called the Amory dispatcher.

Later, another freight train halted near the hapless dog and Engineer Ed Thompson freed its leash from a spike

"The little pooch licked my hands," said Thompson, at the end of his run. "In the only way he knew, I guess, of showing his thanks."

TORONTO, June 23 (CP)—Nirs. an east Toronto butcher, remarked today that he is going to take more stock and take a long holiday—all summer. He said the current high prices made up his mind for him.

"People won't buy I am getting nothing, so my wife and I are going to clear up the shop and come back at the end of the summer."

WASHINGTON, June 23 (AP) — This may be the atomic age, but Dr. Robinson and the mule are still the big source of working power on the farm.

The Census Bureau reported today that almost two-thirds of all farms in the United States received the postwar period depending wholly or partly on horses and mules for power.

Of the remaining farms, fewer than one in 10 use tractors exclusively.

INSULATION

OUR ANSWER TO YOUR WINTER FUEL BILLS AND SUMMER HEAT

Eliminate Those Lath Lines

FREE ESTIMATES TERMS

APPROVED APPLICATORS

Island Roofing & Insulation Co.

In Victoria Phone B 2612 — In Nanaimo Phone 1698

Monarch

Built by Ford of Canada

Ride like a King!

MORE style
MORE economy
MORE "go"
MORE comfort

NATIONAL MOTORS Yates St.

Vacation Bound!

LOS ANGELES $31.65 ROUND TRIP Tax Included From Victoria

TICKETS and COMPLETE INFORMATION at COACH LINES TRAVEL BUREAU ON ARDLETON at BROAD TEL. E 1177

3 LIMITED SCHEDULES Operating Daily

GREYHOUND

Howard L. McDiarmid OPTOMETRIST

Complete Optometric Service
Examination by Appointment

Phone E 7111
Dobson's Drug Company

HISTORIC MEDICAL HIGHLIGHTS—No. 9

Man of Many Accomplishments

Little is known of Ben Franklin's interest in medicine, but that it existed along with his many other remarkable characteristics is evidenced by the fact that he and a Dr. Thomas Bond were responsible for the establishment of the first hospital for the insane in America in 1751. This recognition of the need for special treatment of mental cases was equivalent to a remarkable discovery, and places Franklin high as a benefactor of mankind as well as a man of letters and of science

Modern pharmacy fits a specialized need, too For the experience and judgment of your physician is be fully effective, it is essential that the pre scriptions he writes be carefully and accurately compounded

DIGGON-NIBBED LTD

ARTISTS!

Whether you work in oil, water colors, charcoal or crayon, you will find the best of supplies in our art department

DIGGON'S GOVERNMENT STREET

DARLING'S Rx Pharmacy LIMITED

Phone B 1213 — Fort Street at Broad

USE THE OLD "RELIABLE"

3 LOCATIONS IN ALL

STOCKERS SECURITY STORAGE Ltd

VICTORIA'S FINEST FURNITURE WAREHOUSE MOVING-PACKING

PHONE G 3151

Just Arrived! NOB HILL COFFEE

VACUUM-PACK QUALITY plus PAPER-BAG THRIFT!

NOB HILL COFFEE Grocery treats while you wait lb. 39c

Plums Santa Rosa lb. 21c
Green Beans lb. 15c
Grapefruit Arizona White 2 lbs. 15c
Watermelon Pink Rire lb. 6c
Cantaloupes Ripe and Sweet 2 lbs. 25c

★ SODAS 2-lb. pkg. J.B.C. Select Salted, 43c
★ CLAM CHOWDER 10-oz. tin Aylmer 2 for 23c
★ BOILED DINNER 15-oz. Libby's, 17c

English Brawn sliced lb. 33c
Chicken Roll Loaf sliced lb. 43c
Delicia Loaf sliced lb. 45c
Spiced Ham Loaf sliced lb. 50c
Cottage Cheese creamed lb. 13c
Pork Sausage pure, n.c. lb. 37c
Halibut fresh frozen, piece lb. 29c

FILLETS Smoked Grey Cod lb. 32c

SALMON Smoked, Callo Wrapped lb. 33c

EFFECTIVE JUNE 24TH AND 25TH, INCLUSIVE

SAFEWAY

No Coal Handling!

New IRON FIREMAN Luminous Flame STOKERS

COAL FLAME FROM END TO END

Post-War model now available for IMMEDIATE INSTALLATION

All latest developments. No coal handling. Feeds direct from bin to fire. Visit our display.

C. J. McDowell — Victoria
H. H. Ormond — Nanaimo
A. S. Hanna — Port Alberni
R. Washton — Courtenay

TELEPHONE for INFORMATION

PASSENGERS TODAY May Be PLAINTIFFS TOMORROW!

Let Us Check Your Car Insurance Policy for Adequate EASTERN EXPRESS INSURANCE

H. W. MILLER & CO. 1006 GOVERNMENT ST. G 6461

Mrs. Guthrie First President Of Strathcona Lodge Old Girls

At the initial meeting of the newly formed Old Girls' Association of Strathcona Lodge School held at Shawnigan Lake over the week-end, Mrs. C. C. "Nonie" Guthrie was elected the first president. Miss F. M. Davies, headmistress, acted as hostess to the former students and presided over the meeting. Mrs. Guthrie arranged a picnic-supper on The Point, to terminate the two-day sessions. Mrs. Nonie McCue was the guest speaker, the opening conference for the year. Mrs. Ann Ewing, Frances Clarke, featuring an address by Mr. C. W. Lowndale of Shawnigan Lake School, as honor guest. A radiogram of good wishes from Miss Minna Gibbes, former headmistress, now in Winchester, England, was read. Miss Ann Kitty Lake spoke on behalf of the Old Girls. With Mrs. Guthrie, the following were elected to office: Vice-president, Mrs. Pat Hunter, Vancouver; secretary-treasurer, Mrs. Kay Angus; executive committee Miss Janet Patterson, Miss Lillian Gooden, Miss Kitty Lake, all of Victoria. Miss Jocelyn Brock, Miss Diana Desbrisay and Mrs. Kay Wilson, all of Vancouver. Those present also included Mrs. T. Pitt-Pitts, Mrs. D. K. Graham, Mrs. T. D'Arcy Keith, Misses Mattason Morten, Margaret Winne, Beicher Avenue, has left to rejoin her husband in Montreal.

Gen. "Ike's" Son Weds Colonel's Daughter

SHOWN outside the historic Fort Monroe, Va., chapel following their wedding are, left to right, Mrs. John Eisenhower, the former Barbara Jean Thompson, bride-groom, Capt. John S. D. Eisenhower, and his parents, General of the Army and Chief of Staff Dwight D. Eisenhower and Mrs. Eisenhower. Scores of high-ranking army officers and civilian friends attended the wedding ceremony. Following their wedding trip, the couple will live at Fort Benning, Capt. Eisenhower's new station.

American Officers Entertained At Work Point Garden Party

Lieut.-Col. A. C. Perron, E.D., the officers and honorary members of the garrison officers' mess, Work Point Barracks were hosts to the commanding general, friends and fences of Puget Sound, United States army and a party of American officers, at a garden party held in the garden of the Mess at Work Point Barracks on Saturday, the 21st, to mark the opening of the Summer season.

Brigadier E. C. Plow, C.B.E., D.S.O., commander British Columbia District, and Mrs. Plow, from Vancouver to attend the festivities.

American army officers and their ladies, who came by United States army water transport from Fort Worden, were: Brigadier-General D. A. D. Ogden, commanding second engineer special brigade and the harbour defences of Puget Sound, and Mrs. Ogden, Lieut.-Col. P. H. Jacobs and Mrs. Jacobs, Major Cullinan and Mrs. Cullinan, Major De Melker and Mrs. DeMelker, Capt. J. J. Hoetter and Mrs. Hoetter, and Lieut. F. A. Madsen Jr., and Mrs. Madsen.

Honorary members attending included Mrs. G. R. Pearkes, for General D. R. Pearkes, V.C., C.B., D.S.O., who was absent in Ottawa, Brigadier-General J. S. Dunbar Brigadier W. K. G. Colquhoun and Mrs. Colquhoun, Brigadier C. E. Connolly, D.S.O., and Mrs. Connolly, Brigadier O. A. McCarter and Mrs. McCarter, Brigadier J. M. Rockingham, D.S.O., Brigadier J. Sutherland Brown, C.M.G., D.F.O. and Mrs. Sutherland Brown, Brigadier W. C. Thackray and Mrs. Thackray, Colonel W. H. Dobbin, D.S.O., and Mrs. Dobbin, Colonel R. L. Portt, D.S.O., Colonel R. L. Mitchell and Mrs. Mitchell, Lieut.-Col. J. N. Edgar, M.C., and Mrs. Edgar, Lieut.-Col. M. Flinter and Mrs. Flinter.

Lieut.-Col. J. N. Gibson and Mrs. Gibson, Lieut.-Col. D. Girard and Mrs. Girard, Lieut.-Col. J. J. Harris and Mrs. Harris, Lieut.-Col. D. F. Pauline, E.D., and Mrs. Pauline, Lieut.-Col. M. D. Robertson and Mrs. Robertson, Lieut.-Col. J. D. Ryerolt and Mrs. Ryerolt, Lieut.-Col. H. L. Sherwood, Lieut.-Col. R. D. Tavish, M.B.E., E.D., and Mrs. Tavish, Lieut.-Col. C. A. Watson and Mrs. Watson, Major M. Kirkpatrick-Crockett and Mrs. Kirkpatrick-Crockett, Major C. Griffiths and Mrs. Griffiths, Major J. B. Hedley and Mrs. Hedley, Major E. King and Major Keith McDougall Major G. E. Morris and Mrs. Morris, Major W. G. Roberts and Mrs. Roberts, Major H. F. Robertson and Mrs. Robertson, Major O. Slaman and Mrs. Slaman, Capt. F. Higgins and Mrs. Higgins, Capt. H. R. Stephen and Mrs. Stephen, Rev. Leo J. Collinan, Reeve Walter M. Walker and Miss S. A. Walker.

Popular Couple To Be Married

Announcement of a forthcoming marriage of wide interest was made recently in Vancouver by Mr. Ira Dilworth, telling of the betrothal of his niece, Miss Phyllis Elizabeth Dilworth, daughter of the late Mr. Oswald Arthur Richardson, and Mrs. C. L. Thompson, of Vancouver, to Mr. Wilfrid Walter Inglis Jr., son of Mrs. Arthur Richardson, 114 Wildwood Avenue, Victoria, and the late Mr. Alexander Inglis. The wedding will take place on July 12 at 2.30 p.m. in Ryerson United Church.

Banff Honeymoon Follows Wedding

Against a lattice-work decorated with sweet peas and ferns, flanked by tall baskets filled with Summer blooms the marriage of Louise Margaret, daughter of Mr. and Mrs. William A. Aitken, 2759 Graham Street, to Sidney Horace Draper, son of Mr. and Mrs. Sidney E. Draper, 3153 Irma Street, formerly of Ottawa, was performed by Mr. H. L. Hopkins, at Oaklands Gospel Hall.

Given in marriage by her father the bride was lovely in white silipper satin featuring a panel of frilled net in the centre of a full skirt, slightly en train and fashioned with lily point sleeves and neck line trimmed with net frill. Her enveloped veil revealed to her train and was gathered to a wreath of orange blossoms. A single strand of pearls from the groom and a shower bouquet of red roses and white carnations, completed her ensemble.

The bride was attended by her two sisters and two friends. Miss Betty Aitken as maid of honor, in pale blue taffeta with accordion-pleated skirt; Miss Wilma Aitken and Miss Joy Bagshaw, bridesmaids, in rose taffeta, embellished with lace, and Daphne Slater in pale blue taffeta. All had headdresses of flowers and net veils to match their gowns and carried Colonial bouquets of pink and blue flowers.

The best man was Mr. Ross Powell and acting ushers were Mr. Clem Aitken, brother of the bride and Mr. Stan Hutchman.

A buffet supper was served by Mr. and Mrs. Draper assisted in welcoming the guests. Covered with a lace cloth and lighted by white candles, the table was centred with a three-tiered cake topped with sweetheart roses. Mr. Arthur L. Bagshaw gave the toast to the cousin.

The honeymoon will be spent at Banff. The bride going away in a pale blue gabardine suit with white topcoat and crownless hat trimmed with flowers and satin ribbon and black accessories. The couple will reside on their home at 3528 Blackwood Avenue.

I.O.D.E. SCHOLARSHIP

Miss Shirley Cammidge of Craigflower School was awarded the Cameron Chapter, I.O.D.E. memorial scholarship at a ceremony before the pupils of the school on June 18. Mrs. F. A. McRitchie, educational secretary, made the presentation. Mrs. G. Maingrette, regent, in a brief address said the scholarship is given each year to a Grade VIII pupil, on or daughter of a veteran of the Great War or the World War.

Beryl Barker Bride Of George Lifton

St. Martin's-in-the-Fields Church was the scene of a pretty wedding on Saturday evening when Rev. Canon A. E. Greenhalgh solemnized the marriage of Beryl Patricia, only daughter of Mrs. M. B. Barker, 486 Obed Avenue, and George Robert Lifton, eldest son of Mr. and Mrs. H. C. Lifton, Vancouver.

The bride, given in marriage by her eldest brother, Mr. Kenneth Barker was charming in white slipper satin with embroidery trimming and fashioned with sweetheart neck, lily-point sleeves and full skirt. Her floor-length veil was arranged under a Mary dinar; headdress trimmed with orange blossoms. A strand of pearls and a shower bouquet of deep red roses and white carnations complemented her costume.

Her only attendant was Miss Joy Davies in a pale blue taffeta dress with bouffant skirt and short sleeves worn with long blue gloves and headdress of pink split carnations. She carried snapdragons and ear nations in shades of pink.

The bridegroom's brother Mr. Allan Lifton, was best man, and the ushers were the bride's brothers Mr. Warren Barker and Mr. Douglas Barker.

At the reception held at the bride's home Mrs. Barker and Mrs. Lifton welcomed the guests with the punch bowl centred with a bouquet with pink snapdragons and white gladioli and lighted by white tapers was centred by a four-tiered cake. The toast was given by Mr. Alex Heard.

Leaving for a honeymoon at that trimmed in black and black ac- Quaticum Beach, the bride wore a ceruvine Mr. and Mrs. Lifton will light green wool suit with historic reside at 486 Walter Street.

SPECIAL OFFER!
de Raymond COLOGNES
Two fragrances for the price of one.
Choice of Apple Blossom Dewdrop / Mimosy Pona
For daytime
For evening
$1.50 2½ oz. Limited time only
DRUGGIST SERVICE
Cunninghams
CUNNINGHAM DRUG STORES LTD.

Social and Personal

Georges Walton, Empress M. Van Patten, Alsiter, Ontario, Hotel, entertained at a coffee party yesterday morning in honor of Mrs. Walter Torgood.

Mr. and Mrs. Fred Pollard will entertain at an "after five" party this afternoon at the Union Club in honor of Dr. and Mrs. Dallas M. Young of Grimsell, Iowa.

Miss Isabel Gibbon, daughter of Mr. and Mrs. J. W. Gibbon, 2775 Sea View Road, is leaving the city today to continue post-graduate studies in home economics at Cornell University, Ithaca, New York.

Mrs. David Todd of Whittier, Calif., who has been spending the past ten days with her parents Mr. and Mrs. C. Wembley, Nicholson Street will leave for her home on Wednesday.

Miss Mildred Yipp, 840 Cormorant Street, was hostess at the tea hour recently in honor of Miss Gladys Chan, whose marriage takes place shortly. A floweral corsage was presented to the bride-elect. Twenty guests were present.

Miss Betty Jeanette entertained at the tea hour on Sunday afternoon at her home, 1051 Cloverdale Avenue, in honor of Miss Helen Porter who is leaving the city on Saturday to make her home in Vancouver.

Miss Daphne Bjaco has returned to her home at 2185 Bartlett Street after spending three weeks visiting in Montreal and Ottawa. While in Ottawa, Miss Bjaco was the guest of her cousin, Capt. O. A. Rotherham, R.N., Mrs. Rotherham and their family.

Recent guests at Qualicum Beach Hotel include Mr. and Mrs. H. N. Walsh, North Vancouver, Mr. K. Hoist, Mr. and Mrs. H. A. Berry and Mr. and Mrs. J. W. Abbott, Vancouver, Mr. and Mrs. H. L. Webster and Mr. D. C. McIntyre, Victoria; Mr. D. T. Weir, Toronto, Mr. D. and Mrs. I. J. McAllister, Edmonds, Washington, Mr. and Mrs. George Wilson, Brother Avenue, has left to rejoin her husband in Montreal.

In honor of Miss Edna Hearn, a July bride-elect, Mrs. M. Locke entertained at a tea at her home on Darwin Road recently. The bride-to-be and mother of the groom-elect, Mrs. A. Worth were presented with corsages of sweet peas. The tea table was centred with a tow bowl of multi-colored snapdragons and pansies. Mrs. A. Worth presided at the tea table with Mrs. W. Cook and Mrs. F. Pilgrim assisting.

On Sunday afternoon Miss Joyce Wilkinson entertained at her home in Parkville, at a surprise shower for Miss Doreen McDougall who is being married this week. The pretty girls were concealed in a huge "scroll" tied with purple and white ribbons and a pair of bonnet lamps of Washington which both the bride-elect and her fiance attended. A floral corsage was also presented to the guest of honor. Lorna Brynjolfson presided at the pretty arranged tea tables and the guests were Misses Margaret Brodie, Megan Scott, Jean Oliver, Louise Harper, Joy Streiter, Phyllis Heafle, Barbara Shaw, Shirley Dunn, Mary Duncan and Ruth Wilkinson.

In honor of Miss Pearl Mesher, a June bride-elect, the Elementary Correspondence School staff entertained at a tea and miscellaneous shower at Spencers dining-room. A floral corsage and a pair of bonnet lamps were presented to the guest of honor by Miss A. Miller, director of the school. Presiding at the tea table were Miss Miller, Miss E. Brown, Miss H. Edwards and Miss S. Edwards. Other guests included Mrs. McDonald, Mrs. M. Stewart, Mrs. W. Harkness, Mrs. N. Fisher, Mrs. B. Ware, Mrs. R. Johnston, Mrs. D. Carr, with her small daughter, Mrs. Mrs. B. Williams and Misses D. Thompson, Bessie Buckmaster, Helen Orravan, Phyllis Ness, Trudy Newnham, Joan Dawson, Anne Dyson, M. Wright, Mildred Baker and Ollie Aird.

At a christening ceremony which took place on Sunday at St. George's Church, Garage with Ven. Archdeacon G. H. Holmes officiating, the infant daughter of Mr. and Mrs. Jack C. Smith, Victoria, received the names of Sandra Ramey. The godparents were Miss Marguerite Holford, Ganges, Miss Irene Storey, Vancouver and Dr. Francis L. Crofton, Vancouver. Following the ceremony a reception was held at the home of the baby's grandmother, Mrs. A. J. Smith, Mrs. V. C. Best and Mrs. Cecil Springford presided at the tea table and the hostess was assisted by Miss Marguerite Holford. Among those present were: Capt. and Mrs. V. C. Best, Mr. and Mrs. E. A. Crofton, Mr. and Mrs. Frank Crofton, Mrs. Fred Crofton, Mrs. D. K. Crofton, Lt.-Col. and Mrs. Desmond C. Crofton, Mr. and Mrs. Pat Crofton, Mr. and Mrs. A. J. Eaton, Mrs. A. B. Elliot, Ven. Archdeacon and Mrs. G. H. Holmes, Mrs. C. Stuart Holmes, Mrs. Lois Hayes, Mr. and Mrs. Earle Lockwood, Mr. J. Mitchell, Mr. and Mrs. Fred Morris, Mrs. W. E. Scott, Dr. F. M. Rowland, Mr. and Mrs. Frank L. Scott, Mrs. Cecil Springford, Mr. and Mrs. Graham Shore, Major and Mrs. P. C. Turner, Mrs. N. W. Wilson, Misses Denise and Bricie Crofton, Anna and Mary Lees, June Mitchell, Jacqueline Pearse, Tommie Scott, Norah Turner, Shirley Wilson, Dr. Francis L. Crofton, Mr. J. D. Halley, Mr. Eric Springford.

Engagements

Mrs. H. M. O'Connell, 144 Linden Avenue, wishes to announce the engagement of her only daughter, Dorothy Mary Gertrude, to Herbert Cecil Langton, youngest son of Mrs. M. J. Langton, 851 Fleming Street, and the late Mr. L. A. Langton. The wedding will take place on July 3 at St. Mary Lady of Lourdes Rectory, the Rev. Father Buckley officiating.

Accessories to appear under this heading will be accepted at The Colonist Advertising Department. Minimum charge $1.00 for 15 lines and 10c for each additional line.

Today's Pattern

LAURA WHEELER

The pineapple design is such a delight! Just look at this fascinating doily! Any beginner will learn by making this, to lore to crochet!

This pineapple doily will be so useful! It's one you must have! Pattern 956 has directions for doilies.

Laura Wheeler's new, improved pattern makes needlework as simple with its charts, photos, concise directions.

Send twenty-five cents (25c) in coins (stamps cannot be accepted) for this pattern. Print plainly your name, address, style number and size of pattern.

Send your order to The Daily Colonist, Pattern Department, Broad Street, Victoria, B.C. The pattern will be mailed from Toronto.

PARENTS! Entrust Your Boy for Holiday Joy To the
PARKSVILLE Camp for Boys
Ages 7 to 13 Years
The ideal life for your boy's Summer. An independent, carefully supervised camp run by experienced men. Only 100 boys in camp; enrolment is now open. A full and healthy program. All new equipment, new large tents, extra boats, etc.
JULY 1 TO AUGUST 31
Prospectus, Etc., from
CAPT. D. V. PALIN, SHAWNIGAN LAKE SCHOOL

Conference Delegate

Miss Audrey Crisp, president of the Christ Church Cathedral A.Y.P.A. is leaving tonight en route to Sydney, N.S., where she will attend the Dominion A.Y.P.A. conference. Miss Crisp is the only delegate attending from Victoria.

IMPORTED
FROM ENGLAND . . . Lister Camel Hair Cloth—Worsted and Cobertlite Suits—Fine Knitting Yarns
FROM SCOTLAND . . . Turner & Co.—Lister Cashmere Hosiery
Piccadilly Shoppe
DIRECT from ENGLAND
1105 GOVERNMENT ST. — G 7332

ALFRED W. TUONE
PHOTOGRAPHER
Announces The Opening Of His New Studio At
1012 DOUGLAS STREET . . . ROOM 202
Telephone B 7352 . . . Residence, G 1479
PERSONAL AND COMMERCIAL PHOTOGRAPHY
"PLEASING PORTRAITS PERSONIFIED"

WORTH WAITING FOR!
JUNKET Freezing Mix and BRAND FOODS Quick Fudge Mix
JUNKET" is the trade-mark of Dr. Hansen's Laboratory, Inc. for its rennet and other food products, and is registered in Canada and U. S.

SKIRTS
SKIRTS in fine wools and tweeds
3.50 to 6.95
Judy Lee STYLE SHOP
1113 DOUGLAS ST. G 7313

"Coming, Mother!"
"Yes dear! I have to feed Bessie! I saw you makin' those keen rennet-custard dessertis this mornin'—an' do I love 'em!"
Babies—children—grown-ups . . . the whole family enjoys milk that's made into delicious rennet-custards. They have all milk's food value because they aren't cooked, and the rennet enzyme makes them even easier to digest than milk itself. They're so quick and easy to make—give your youngsters and yourself a treat by serving these delicious custards today!
Make rennet-custards with either "Junket" Brand Rennet Tablets—not an extract or flavored—with sugar and flavor to taste, or "Junket" Rennet Powder—already sweetened, in six delicious flavors. Both at all grocers. For free sample of "Junket" Rennet Tablets, write "Junket" Brand Foods, Division of Chr. Hansen's Laboratory, Dept. N41, Toronto, Can.

New SHEAFFER Fine Line Pencil
2.50
Sheaffer's HOSES Ostriches
1317 DOUGLAS

EASY ELECTRIC VACUUMS
COMPLETE WITH ATTACHMENTS
Your Inspection Invited
Terms Arranged
A. E. TAYLOR & CO.
629 FORT G 3021

AMAZING . . .
JUNE SALE
CLEARANCE SALE OF BROKEN LINES IN WOMEN'S AND CHILDREN'S WEAR

SUITS		DRESSES	
Reg.	Sale	Reg.	Sale
39.95	$29.95	19.95	$14.95
37.50	$24.50	15.95	$12.95
COATS		**BLOUSES**	
Reg.	Sale	Reg.	Sale
49.95	$29.95	3.95	$2.75
37.50	$25.50	3.50	$2.50
SLACK SUITS		**JUMPERS**	
Reg.	Sale	Reg.	Sale
10.95	$7.95	7.95	$5.95
		SKIRTS	
		Reg.	Sale
		7.95	$4.95
BOYS' COATS		**GIRLS' COATS**	
Reg.	Sale	Reg.	Sale
11.95	$7.95	11.95	$7.95

ALSO GIRL'S DRESSES
SEERSUCKERS — PRINTS — COTTONS
REDUCTION 20%
BRITISH KNITWEAR
123 PEMBERTON BLDG. 625 FORT ST.

From Our CHINA DEPT. SPECIALS
SEMI-PORCELAIN
ENGLISH DINNERWARE
CREAMPETAL—A very neat pattern in gold dinner-set service for 8 33.50
Breakfast-set service for 6 12.95
PALLISY—MADE DINNEWARE — Two beautiful patterns. One in gold, the other in hand-painted daffodil. Service for 8. Regular 44.50 SPECIAL 39.95
ENGLISH BROWN BETTY TEAPOTS
A variety of sizes and patterns priced at 1.00 to 1.65
Maddox Brown Betty Teapots. 5½ Cup. Special 60c Each
WHITE PLATONITE GLASSWARE
Ideal for everyday kitchen use.
7-inch Plates, each 15c
9-inch Plates, each 17c
Soup Plates, each 21c
Cups and Saucers, each 18c
Mugs, each 09c
COLORFUL GLASS TUMBLERS
For everyday use. A large variety of color designs and patterns. Each 9c
Handsomely Designed
SUNBURST GLASSWARE
SMART NEW TUMBLERS
These quality Tumblers all have smart pressed sunburst designs and come in three popular styles.
5-oz. Fruit Juice, each 9c
10-oz. Table, each 13c
13-oz. Iced Tea, each 17c
2-QUART ICE LIP PITCHER
This Pitcher matches the Tumblers in design and the lip holds back ice while pouring. Each 98c
GREEN GLASS CUPS and SAUCERS SPECIAL 2 for 25c
METAL SERVING TRAYS
This pretty green Tray has an attractive flower design in the centre. Size 13x18 inches. Regular 75c. Special, each 59c
1400 GOVERNMENT ST.
M&M
GARDEN 1111
M. LENNAN, M. FEELY & PRIOR, LIMITED.

Garden Library Summer Session Opens on July 2

The Children's session of the Children's Garden Library at the home of Mr and Mrs. W. W. McGill, 1170 Tattersall Drive, will commence this year on July 2 and continue each Monday, Wednesday and Friday morning throughout the month.

Open to children from three to eight years of age the aim of Children's Garden Library is to develop in children the awareness of God, a love of nature, and to teach citizenship in the highest sense of the word.

Founded four years ago on the slogan "Guided Reading," "Fun With Value," and "Recreation for Health," the library has been entirely on a volunteer basis. Each year a large staff gives freely of their time and talent, and all books in the library have been loaned. Private donations have been made to the library by grateful parents.

The children's theme this year is "Our Friendly Neighborhood," and for the mother education group, "Together We Build a Friendly World."

The Garden Library has attracted interest across Canada and in many parts of the United States, and this year the staff includes Mrs. Douglas McMyn and Miss Alison Lett, of Penticton, Mrs. W. G. Davies, of Vancouver, Mrs. W. Driver, of Toronto, Mr. Murray Ford, of Calgary, and Mr. Wilmer Cape, of Hamilton, Victoria members of the staff are Miss Charlotte Hardie, Mrs. A. H. Norris, Mrs. Clifford Hilton, Mrs. John Fraser, Mrs. J. L. P. Edwards, Mrs. R. A. Freemantle, Miss Trudie McGill, Mrs. A. E. Thompson, Mrs. Frank Mawdsley, Mrs. Grant Johnston, Mrs. Stanley Ralph, Mrs. Helen Low, Mrs. William Holdridge, Mrs. T. W. A. Gray, Mrs. Frank Hoover, Mrs. E. V. Finland, Miss Florence Phillimore and Mrs. R. Bowen.

Mother education leaders will be Dr. Marian Sherman, Dr. Hamlets Anderson, Mrs. R. K. Harper and Mrs. W. H. Yardley.

Celebrate Diamond Wedding

Mr. and Mrs. Sheriton Corbett

TELEGRAMS of congratulation from Prime Minister W. L. Mackenzie King, His Honor Lieutenant-Governor Charles A. Banks, Hon. George Pearson, Minister of Labor and Mr. J. L. Ilsley, all members of the Dominion Government, on the occasion of their diamond wedding.

Mr. and Mrs. Sheriton were married in Stanhope, Scotland, on June 21, 1887. Two years later they came to Canada and lived in Victoria and Prince Rupert before going to Nanaimo. Mr. Sheriton was formerly a Government mine inspector in the Atlin district.

They have six children, Mr. Dyson Rust, Nanaimo; Mrs. H. Bryant, Courtenay; Mrs. F. Hackett, Vancouver; Mrs. Joseph Rathbone, Prince Rupert; Mr. Arthur Sheriton, Princeton and Mr. George Sheriton, Prince Rupert. All members of their family including 13 grandchildren and seven great grandchildren were present at the celebration which was held at the home of Mr. and Mrs. Dyson Rust on Sunday afternoon.

Little Stories for Bedtime

By THORNTON W. BURGESS

WHAT REDDY FOX SAW AND DID

Who guards his tongue as he would keep
A treasure rich and rare,
Will keep himself from trouble free
And dodge both fear and care.

The trouble with a great many people is that they remember this too late. Reddy Fox was one of these. Reddy is smart and sly and clever in many ways, but he hasn't learned yet to guard his tongue, and half the trouble he gets into is because of that unruly member. You see it is a boastful tongue and an untruthful tongue and that is the worst combination for making trouble that I know of. It has got him into all kinds of scrapes in the past and here he was in another all on account of that tongue.

Jolly, round, Red Mr. Sun had kicked his rosy blankets off and was smiling down on the Great World as he began his daily climb up in the blue, blue sky. The cheerful little Sunbeams were already dancing through the Green Forest, chasing out the Black Shadows, and Reddy knew that it was high time he was over by the hill where Prickly Porky the Porcupine lives to make his boast good and prove that he dared meet the strange creature which Peter Rabbit and Unc' Billy Possum both claimed to have been there. With lagging steps if he sneaked along from tree to tree, peering out from behind each anxiously, afraid to go on and still more afraid not to for fear that he would be called a coward.

He had almost reached the foot of the hill without seeing anything and out of the usual, and without any signs of Unc' Billy Possum. He was just beginning to hope that Unc' Billy Possum wasn't there, as he said he would be, when a voice right over his head said:

"Ah certinly am glad to see that yo' are as good as your word Br'er Fox, fo' we need someone brave like yo'all to find out what this strange creature is that has been chasing we-uns."

Reddy looked up with a sickly grin. There sat Unc' Billy Possum in a pine tree right over his head. He knew now that there was no barking out, he had to go on. He tried to swagger and look very bold and brave.

"I told you I'm not afraid. If there's anything queer around here I'll find out what it is," he once more boasted, but Unc' Billy noticed that his voice sounded just a wee bit tremsby.

"Keep right on to the foot of the hill, that's where Ah saw it yesterday. My, Ah'm glad that we've got someone so truly brave!" replied Unc' Billy.

Reddy looked at him sharply, but there wasn't a trace of a smile on Unc' Billy's face, and Reddy couldn't tell whether Unc' Billy was making fun of him or not. So, there being nothing else to do, he went on. He reached the foot of the hill without seeing or hearing a thing out of the usual. The silence there seemed just as it always had seemed before the Vireo was pouring out his little song of gladness quite as if everything was just as it should be. Reddy's courage began to come back. Nothing had happened and nothing was going to happen. Of course not! It was all some of Peter Rabbit's foolishness. Some day he would catch Peter Rabbit and put an end to such silly tales.

"Ah! What was that?" Reddy's sharp ears had caught a sound up near the top of the hill. He stopped short and looked up. For just a little wee minute Reddy couldn't believe that his eyes saw right. Coming down the hill straight toward him was the strangest thing he had ever seen. He couldn't see any legs. He couldn't see any head. He couldn't see any tail. It was round like a ball, but it was the strangest looking ball that ever was. It was covered with soft leaves. Reddy wouldn't have believed that it was alive but for the noises it was making. For just a wee minute he stared, and then what do you think he did? Why, he gave a frightened yelp, put his tail between his legs and ran just as fast as he could make his legs go. Yes, sir, that's just what Reddy Fox did.

Next story "Peter Rabbit Is Let Into a Secret."

Released by The Associated Newspapers.

SPORTSWEAR GALORE!
FOR EVERY OCCASION
Sports Clothes to Fill Your Every Need This Summer
Slacks . . . Slack Suits
. . . Sport Jackets . . .
Blazers . . . Skirts
Blouses . . . Swim Suits
. . . Play Suits.
All Sizes. All Colors.
Jean Burns
1308 Douglas E 2033

Sooke Harbour House
WHIFFIN SPIT BEACH
24 Miles From Victoria
"SCENIC BEAUTY OF THE ISLAND"
Under New Management
Rooms — Luncheons — Dinners — Teas
Home French Cuisine
For Reservations Phone Sooke 5Q
M. and Mme. J. LAVERTUE, Props.

Women Demand Price Control

By RAY HEX
Canadian Press Staff Writer

OTTAWA, June 23 (CP) — Armed with miniature rolling pins, a delegation of Toronto housewives trekked into the capital today with one thought in mind—to get the Government to "roll back the prices."

They will be joined tomorrow by some 200 other women from across Canada.

Every Government Minister probably will receive one of the tiny, wooden implements made by members of the Toronto Housewives Consumer Association, sponsoring a return to price ceilings.

The women will meet Wednesday with Finance Minister Abbott, but just to make sure not a single trick is missed, tomorrow they'll keep busy lobbying Members of Parliament, said Mrs. Lily Phelps, president of the Toronto group, at a press conference.

She's certain the delegation is going to get better results than the Western housewives who pleaded their case before the Finance Minister three months ago.

"The protest has been colored on a broader basis and broader representation," she said, adding that she felt the situation now is more advanced and that the delegation had its briefs well in hand.

Approximately 50 women are expected from Toronto tomorrow and 100 from Montreal. Delegates also are en route from the Maritimes, Ontario, Manitoba and the prairie provinces.

Labor unions too were backing the housewives, said Mrs. Phelps. Several were expected to send representatives to accompany the delegation when it meets Mr. Abbott.

Societies

The King's Daughters will meet at headquarters on Monday.

* * *

The W.A. to P.P.C.L.I. will meet at 908 Esquimalt Road on Friday at 2.30 p.m.

* * *

Erskine Women's Guild is holding a strawberry social on Friday evening.

* * *

Native Daughters of B.C., Post No. 2 will hold a sewing meeting and social at the home of Mrs. C. Davies, 330 Masters Road on Wednesday at 8 p.m.

* * *

Langford Women's Institute will meet this afternoon at 2 p.m. in the Institute Hall. Mr. Patrick Strachan, secretary of Sooke School District, No. 62 will address the members on "Local School Matters." Plans will also be made for the flower show.

* * *

The annual garden party sponsored by the W.A., Prince Albert Branch No. 4 of the Canadian Legion will be held on Wednesday at the home of Mrs. J. E. Cleeve, Tilford Road, commencing at 2.30 p.m. Attractions will include a work stall, white elephant, comets and tea cup reading.

* * *

The Evening Group of First United Church held a mid-summer picnic recently at the Summer cottage of Mr. D. M. McCall, Prospect Lake. A splendid supper was arranged and directed by Mrs. Jack Howell and Mrs. A. Worthington. Mrs. Gordon Thomas was in charge of the refreshments.

* * *

The Fairfield United Women's Missionary Auxiliary met on Thursday afternoon at the home of Mrs W. E. Cleeve, 1170 Chasmore Street. Miss M. Bradshaw gave a description of missionary work carried on in Korea. Miss B. Hall gave an interesting exposition of a chapter of the study book "India at the Threshold." Mrs. C. O. Green presided during the business meeting. It was decided to continue the regular meetings throughout the Summer months.

* * *

The June meeting of the Junior Y.O.W. was held recently at the home of Mrs. Don Hewitt. Beach Drive. Mrs. Fred Norris presided. It was agreed to continue activities through the Summer and to hold meetings during July and August. It was also decided to endow and maintain a bed in the Children's Ward at the Jubilee Hospital and to supply the patient with toys. Tentative plans were discussed for Junior Children's Fashion Show in the late Summer.

Business Women To Hold Musicale

On Friday evening at 8.30 o'clock in the lounge room of the Bruce Hotel members of the Victoria Business and Professional Women's Club and friends will enjoy a musicale, which has been arranged by Mrs J. Ingram Smith.

The feature on the varied program will be two vocalists of the club, Mrs. Stanley Edwards and Mrs Thomas Dickson Dodds. Another interesting vocalist will be Mr Leslie Case known as the original "Chocolate Soldier, who will sing a group of numbers and also appear in duets with Mrs. Dodds. Members of the Intermediate Musical Arts Group will also assist in the program. Those taking part will be Miss Edith McGill, violinist; Miss Margaret McGill, cellist with Miss Joan Mackay at the piano, and Mrs Thornburn, piano solo, and Terry Shaw, violin solo.

Mrs. Norma MacDonald of the Beach Hotel will be hostess and will be assisted by Miss Minnie Beveridge, president of the club Following the musicale a coffee party will be convened by Miss Helen Cruikshank assisted by Miss Frances Jordan will be held

Vancouver Wedding Of Interest Here

A quiet wedding was solemnized on Saturday evening, June 14 in Vancouver at the home of Rev. T. Fry, when Eunice Clare, younger daughter of Mrs. M. E. Rae, North Saltspring, Sask., and Roland Stephenson, younger son of Mr. and Mrs. T. B. Mills, 3286 Quadra Street, Victoria, were united in marriage.

Given in marriage by her brother-in-law, the bride was charming in a pearl grey dress with matching hat and shoe-length pink gloves. Her corsage was composed of gardenias surrounded with pink rosebuds.

Miss Anita de Bloje was bridesmaid wearing a dress of turquoise blue with pink hat and white accessories and a corsage of pink carnations. Mr Wallace Rae, brother of the bride, supported the groom.

A reception was held at the Georgia Hotel where Mrs R. Mitchell, sister of the bride, received the guests.

For a honeymoon in North Battleford, the bride traveled in a checked black and white suit with coral and black accessories. Mr and Mrs Mills will make their home at Thetis Island.

Y.P. Organizations

On Friday night St. Andrew's Cathedral C.Y.O. elected the following committee chairmen: Social, Rosie Coleman; cultural, Maurice Crowden; physical, Frank Doyle; social, Vy Morriss. On Sunday morning 80 members attended a Communion breakfast at the Strathcona Hotel, when Rev Father Whelly, R.C.N., was the guest speaker.

* * *

Dr E M Sutherland of Victoria is visiting at Ganges and is a guest at Harbour House.

I.O.D.E. Chapters

The M.M.C.S. Nadea Junior Chapter, I.O.D.E. will meet at headquarters, Union Building on Wednesday.

Women's Institutes

Lake Hill Women's Institute will hold a tea and display of handicrafts on Wednesday in the Institute room from 2.30 to 5 p.m. Mrs. A. Moffat is general convener and Mrs. O. W. Massey will be in charge of the handicrafts.

Mavis Smith Wed At St. John's

Summer flowers in pastel shades formed the background at St. John's Church for the wedding on Saturday evening of Mavis Isabel Smith, second daughter of Mrs. W. Sinclaffe, 240 Russell Street, and the late Mr. Peter Smith, to Donald Parkinson, youngest son of Mr and Mrs. F. Parkinson, 205 Burnside Road. The nuptial service was read by Rev. Georgs Biddle.

Entering the church with her stepfather, the attractive bride was attired in white satin featuring a net yoke outlined with seed pearls, fitted bodice and full skirt. Her embroidered veil was arranged under a gathered band held at the temples with net flowers. A double strand of pearls was her only ornament and she carried a sheath of red roses and white carnations.

The bride's attendants were Miss Viola Smith, her older sister as maid of honor in turquoise blue crinoline-style gown with matching net headdress and sheath bouquet of deep pink carnations and white sweet pea, Miss Patricia Smith, her youngest sister, and Miss Mary Restall, the bridesmaids, in peach bouffant taffeta gowns, with matching mulet caps and bouquets of white carnations and mauve sweet peas. The two little flower girls in wore a grey Summer suit with long blue angelskin frocks with white accessories. Mr. and Mrs. Parkinson will reside at 1231 Pandora Avenue.

The groom's two brothers attended him. Mr. James Parkinson as best man, and Mr. Thomas Parkinson with Mr. Don Smith the bride's only brother, as ushers.

The reception was held at the Kit Kat Banquet Club where Mrs. Sinclaffe and Mrs Parkinson received. The lace-covered table decorated with lighted white tapers bedded in pastel flowers was centred with a three-tiered cake. Mr. Edward Logan gave the toast.

For a honeymoon trip by motor on the Lower Mainland the bride

FOR PROMPT RELIEF
PIMPLES
RASHES
ECZEMA
Cuticura helps clear up unsightly acne blemishes. Contains Cuticura Ointment. Buy at your druggist today! Made in Canada
CUTICURA SOAP and OINTMENT

VICTOR MOTT
ANNOUNCES THE OPENING OF A
FULL-TIME CAREER COURSE
IN
FASHION DESIGN
COMMENCING
WEDNESDAY, JULY 2
IN THE NEW STUDIOS AT
819 PANDORA AVE.
Evening Classes Tuesday and Thursday—6 8 P.M.
For Appointments Phone E 4444

WHITE SILK JERSEYS
Sizes 14 to 20½. From $10.95
784 PORT

Flavour FORECAST
Young vegetables and aged vinegar make superior salads
Pickled Eggs and Beets
Combine ½ cup Heinz Distilled White Vinegar, ½ cup water, ½ cup water, 1 tablespoon whole mixed spices and 2 tablespoons sugar. Boil 2 minutes. Strain and cool. Pour over 6 eggs canned or cooked beets, whole or cut, and 6 hard-cooked eggs. Stir occasionally. Allow to stand until eggs are coloured. Serves 6-8.
For added luxurious choose the best vinegar you can buy, just as you choose the best fruits and vegetables. That's the way to protect and enhance flavour.
HEINZ Vinegars
57

1847 ROGERS BROS.
26, 34, 42 and 56 Piece Sets
Available Now at
Kenton Ltd
JEWELERS
615 YATES E 5521

$200 CASH EVERY MONTH
What's the misspelled word
CUE'S TASTE IS A TREAT
Submit your answer at Cut, Depts. 56, 46 Nanaimo St., Toronto 3, Ont. Contest closes July 31st. Winners announced after all entries received. Don't win $100 CASH! Shortlisted to $20 Book Token! Send as many entries as you like!
CUE
Modern Liquid Dentifrice
CUÉ TASTE MAGIC—thrilling flavour that cleans, polishes and brightens natural colour.
CUÉ SAFE & GENTLE—no abrasives or harsh chemicals to injure enamel or tender gum tissue.
CUÉ SAVES MONEY—you need only 1/2 inch paste at a time for full, effective brush.
CUÉ MAKES TEETH SPARKLE, SWEETENS BREATH
CUE
25c 35c

CREPE DRESSES BY SHARPE REDUCED PRICES

To start the day with a song
JUST TRY THIS TONIGHT
Why wakes tired and listless when you can do what thousands of happy people are doing! They simply take a cup of Ovaltine at bed time to wake up fresh and alert each morning.
For Ovaltine acts in three ways: First, takes warm at bedtime, it fosters sound refreshing sleep, without drug.
Second, it supplies essential food elements to rebuild vitality while you sleep!
Third, it also furnishes important vitamins and minerals in a delicious, more natural way for all-round health and vigour.
So why not try Ovaltine beginning tonight! See if you don't wake up refreshed and vigorous in the morning, ready to start the day with a song.
Ovaltine

"RODEX" COATS
THE PERFECT TOPCOAT FOR WOMEN
Guaranteed HARRIS TWEEDS — Advance Styles Always
1197 GOVERNMENT ST. GORDON ELLIS Ltd

Bake sweeter, tastier bread!
use FLEISCHMANN'S FRESH ACTIVE YEAST

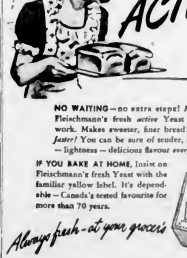

NO WAITING—no extra steps! Full-strength—Fleischmann's fresh active Yeast goes right to work. Makes sweeter, finer bread! And makes it faster! You can be sure of tender, smooth texture —lightness—delicious flavour every time!
IF YOU BAKE AT HOME, Insist on Fleischmann's fresh Yeast with the familiar yellow label. It's dependable — Canada's tested favourite for more than 70 years.
Always fresh—at your grocer's

Summer Savings...
YOUR 1947 VACATION
Made to be noticed . . . our exciting, new 1947 play clothes!
Choose a full-skirted or sleek-fitting
swim suit . . . man-tailored slacks . . .
slack suits . . . or feminine
Summer dresses . . . All priced within your vacation budget!
Sweet Sixteen
Take Advantage of Our BUDGET PLAN
NO INTEREST Carrying Charges
727 Yates "Quality Is Here to Stay"

Maj. N. B. Bell Transferred To Hamilton

Major N B Bell, Salvation Army public relations officer in Victoria during the past 17 months, leaves the city this week to take over a similar position with the army in Hamilton. He will be succeeded here by Major C J Milley who held the post in Victoria during the war.

A Salvation Army officer for 21 years, Major Bell has served in various appointments in Western Canada and a term of eight years in Ketchikan Alaska. During the World War he served as army supervisor in the R C A F. in Canada and Britain, and was senior supervisor in charge of all welfare operations affecting R C A F personnel in Wales, East Anglia and the Midlands.

During his period in Victoria, Major Bell was responsible for organizing all financial appeals in the city and district, and was chief liaison officer in dealing with the public.

"My stay in Victoria has been all too brief and it is with regret that we leave at this time," said Major Bell yesterday.

He paid tribute to members of the advisory board, headed by Sir Henry Drayton, who assist the army in an advisory capacity and said "they have been most active in assisting the army in promotion plans for the new citadel here."

Farewell meetings for Major and Mrs. Bell were held Sunday in the Johnson Street temporary citadel.

Popular Baby Vote Counts

Allan Bosma	4,000
John Ozard	3,000
J. W Robinson	2,625
Carol Lamont	2 000
Gary Norton	1,500
Keith Temple	1,500
Sandra McDonald	1,500
Gail Dunnett	1,000
Freddie Koerning	1,000
Marlene Wolcoski	1 000
Jimmie Robinson	1 000
Tommy Bennett	1,000
Emily Dendya	1 000
Judy Wakeham	500
Mike Adkin	500

Sentence Reduced In County Court

Appeal of C. B. Myers, 1402 Stadacona Avenue, against conviction in city police court of a charge of driving an automobile while intoxicated was dismissed by Judge H H Shandley in County Court yesterday.

Sentence, however, was reduced from 30 days to seven days in jail and suspension of the appellant's driver's licence was ordered for 30 days instead of one year imposed in the lower court.

Appellant was represented by John Farris of Vancouver.

700 Persons Make Trip On Kathleen

Official re-entry of the Ss. Princess Kathleen into the "triangle service" between Victoria, Vancouver and Seattle was marked over the week-end. The ship, completely reconditioned and reconverted at Victoria Machinery Depot Co. Ltd after five years' war service, made her maiden voyage to Seattle Saturday afternoon with 700 passengers aboard.

The ship made the trip traveling at about 16 knots Saturday afternoon, and on her return voyage to Victoria the following day was stepped up to her normal "fast time" of 22½ knots—a speed that will be continued. She is under the command of Capt Martin Mackinnon, veteran skipper of the B.C. Coast Service.

Passengers took full advantage of the time spent between the two cities to make a thorough inspection of the vessel. Luxurious staterooms, with the latest finish and design, were among many outstanding attractions noted.

From the time the ship left this port to the time she docked at Seattle, the new and spacious coffee room was crowded. Original water color paintings by Victoria artists decorate staterooms and passageways throughout the vessel.

Among other attractions is a large placque which lists a complete history of the ship.

Mrs. Fowler Heads Port Alberni Club

Mrs G Duncan Fowler was elected president of the Alberni District Women's Canadian Club at the annual election of officers held in conjunction with a tea and garden party on June 17.

Mrs. Fowler who has been a resident in Port Alberni for the past two years is from Toronto and during the war served as an officer in the Women's Division of the R.C.A.F., during which time she served overseas.

Others on the executive are Mrs R Lauer first vice-president, Mrs T J. Nuble, second vice-president, Mrs A P Miller, treasurer, Mrs W Drew, secretary, Mrs A H West, Mrs G C Jamieson, Mrs S Glazier, Mrs J Spooner, Mrs E Strovan, Mrs F McLean, Mrs H B Johnson and Miss M Toms, executive.

SHIPS FIRST RISK

The first kind of insurance ever

Stop HAY FEVER

Hay Fever needn't plague you with its sneezing and wheezing, its blowing and gasping, its sore, streaming, itching irritation of eyes and ears. Just do what thousands have done to get fast, safe relief—take Templeton's RAZ MAH. You'll sleep better, work better, feel better. 50c, $1 at druggists everywhere. R-15

Rheumatic Pains In Back, Hands, Arms Fought In 30 Minutes

Don't let pains in your back, hands, shoulders, arms and legs from Rheumatism, Arthritis, Neuritis, Sciatica or Neuralgia make you miserable and interfere with your work another day without trying Romind. Romind is the recently developed formula of a U.S. specialist that has now been made available at all drug stores in Canada to help you fight your pains these 3 ways. 1 Starts to help pain in 30 minutes. 2 Helps remove excess acids and wastes. 3 Stimulates more healthy cleansing action of Kidneys. Get Romind from your druggist today. Money back unless it works to your satisfaction in quickly combating your pain.

Ten Standards To Be Replaced

Ten ornamental light standards on Dallas Road will be demolished and replaced by temporary wooden poles, the City Council decided yesterday after hearing a report from Ald. F. G. Mulliner, street lighting committee chairman.

Salt water spray over the past 35 years had so seriously corroded the standards that they were in a dangerous condition, Ald. Mulliner reported. Until funds are made available for replacing the entire present installation, he said, the wooden poles would be put up as a temporary measure.

The council also approved installation of lights on Masters Road and Windermere Place.

City Police Court

Wallace Prior was remanded until tomorrow on bail of $2,000 when he appeared in city police court yesterday on a charge of breaking and entering a dwelling house by night. He made no plea or election.

Pleading guilty to a charge of dangerous driving, William H Squire, 539 Newport Avenue, was fined $30. According to evidence the accused failed to stop his automobile at a stop sign at Hillside and Shelbourne Street and collided with another vehicle.

Failure to display the current year's chauffeurs' badges resulted in fines of $10 each for three taxi drivers who appeared in city police court yesterday. A fourth, who stated he was not a regular driver but was on a special job when stopped by the constable, was fined $5 for the same offence.

A fine of $300 or in default three months in jail was imposed upon J A Harrison, who pleaded guilty in city police court yesterday to a charge of unlawfully selling liquor.

LONDON (CP)—Fires in woodlands belonging to the British Forestry Commission last year caused damage estimated at £26,000 ($104,000) and destroyed 1,100 acres.

WAKE UP your DIGESTIVE TRACT

For Real Relief from Indigestion Due To Constipation

Don't expect to get real relief from headache, sour stomach, gas and bad breath by taking something for your stomach if the true cause of your trouble is constipation.

In this case, your real trouble is not in the stomach at all. But in the intestinal tract where 80% of your food is digested. And when the lower part gets lazy, food may fail to digest properly.

What you want for real relief is something to wake up your lower intestinal tract. Something to clean it out effectively—help Nature get back on her feet.

Get Carter's Pills right now. Take as directed. They gently and effectively wake up your digestive tract. This permits Nature's own digestive juices to mix better with your food. You get genuine relief from the constipation that is causing your indigestion so you can feel really good again.

Buy Carter's Pills today, 35c. Wake up your intestinal tract for real relief from indigestion, caused by constipation.

Oh Boy! FRESH REAL MUSTARD!

Mustard is at its best when freshly prepared. Then it has that full, rich nippiness and tang that gives meat and fish, sandwiches and snacks greater relish and liveliness. So little trouble to prepare — a quick, sure way to make food more interesting!

PREPARE MUSTARD THIS WAY

Gradually add cold water to dry mustard. Stir until it is the consistency of thick cream, free from lumps.

Colman's D.S.F. MUSTARD

The Cigarette of Good Taste

W.D. & H.O. WILLS'

Gold Flake

CORK TIP or PLAIN

Store Hours: 9 A.M. to 5 P.M.; Wednesday, 9 A.M. to 1 P.M.

Spencer's GIFTS WANTED?

Sure-to-Please Suggestions From the Jewelry Department

Stone-Set Rings

A wide selection of stones in attractive 10k and 14k gold mountings

6.00 to 95.00

Cameos

Beautiful pieces in 10k and 14k gold mounts

Rings 9.00 to 22.00

Pendants 16.00 to 30.00

Earrings 17.50

Brooches 12.50 to 60.00

Compacts

In sterling silver and yellow metal. New shapes and styles, beautifully finished.

2.95 to 25.00

Rings and Earrings

Of Cultured Pearl in 14k gold mounts

Rings 18.00 to 50.00 Earrings 33.00

MEN'S SIGNET RINGS—weights in 10k gold 9.00 to 28.00

RELIEF INITIALLED SIGNET RINGS—in signet rings. Made to your order in 10k gold 18.00 to 22.00

RINGS WITH SERVICE CREST—black enamel top and small service crest in 10k gold 19.00

Tie Slides and Collar Clips

Sterling Silver or yellow gold filled. In attractive gift box. 2.50 to 5.75

Electric Shavers

THE NEW REMINGTON
The New Remington With the Improved "Blue Streak" Head

23.95

Triple head 19.95

Sterling Silver Dresser Sets

Vanity sets created by International Sterling's master craftsmen. Illustrated are two of the beautiful designs available.

40.00 to 75.00

3-Piece Tea Set

Silver plated in tuckon design with engraved panels 43.00

Other attractive sets, 17.00 to 43.00

Relish Plates

Attractive silver-plated trays with partitioned glass liners 2.75 to 5.50

Rolex Watches

A wide selection of latest models for both men and women. Handsome in appearance, accurate and dependable.

29.75 to 100.00

Elgin Watches

A name that is synonymous with completely satisfactory service. See them in styles for men and women.

39.75 to 100.00

government street

A large size box of Du Barry Face Powder and a bottle of Foundation Lotion for the price of Face Powder alone $2.00

The Du Barry Twin Beauty Set is an introduction to a lovelier you. Choose your face powder in one of five fashion-right shades and get a bottle of creamy Foundation Lotion to give your complexion a smoother finish. Two beauty essentials that will bring springtime freshness to winter complexions.

by Richard Hudnut

Zephyr Air Freshener

You Banish All Objectionable Household Odors . . . Quickly! When You Lift the Horse Head on

Zephyr Air Freshener

An attractive ornament for your home and odorless Zephyr is not only practical, but economical as well. Use it in any room. Stale, smelly, smoky odors vanish leaving the air clean and fresh. No muss, no fuss—just lift the top and Zephyr goes to work. Complete unit, beautiful two-piece dispenser with 6 ounces of Zephyr fluid.

1.49

drugs main floor

DAVID SPENCER LIMITED

COLONIST SPORTS

The Daily Colonist.

(ESTABLISHED 1858)

SECOND NEWS SECTION

NO. 163—EIGHTY-NINTH YEAR VICTORIA, BRITISH COLUMBIA, TUESDAY, JUNE 24, 1917

Pretty Double Play Ends Hit Festival

Athletics Take 13-12 Slugfest From Yakima—Harshman Starts Game-Ending Twin Killing

HOW THEY STAND	W.	L.	Pct.
Spokane	39	27	.591
Vancouver	39	28	.582
Salem	38	28	.576
Victoria	35	28	.562
Tacoma	33	30	.524
Seattle	29	36	.446
Portland	26	36	.419
Yakima	25	37	.403
Wenatchee	19	47	.288

Victoria Athletics snapped their longest losing streak of the year at Athletic Park last night but only after they had used five of their available six pitchers to edge past the Yakima Stars, 13-12, in the wildest slugfest of the season.

The scorers nightmare, which lasted a full three hours, saw nine fruitless visitory attempts to halt the flood of base hits. In all, a total of 23 safe bingles, 18 of them by the unfortunate Stars, were entered in the record books.

Providing a perfect anti-climax for the marathon which kept 2,000 fans in their seats until the last put-out was a beautiful double play from Harshman to Cavell, back to Harshman which ended the game as Wiltz would have been the tying runner had the play not been retired.

Bill Wood was the first of the Victoria pitchers and he started out in fine style, blanking the visitors for three innings and then pitching himself out of a tough spot in the fourth with only one run scoring on the A's look an early 8-1 lead.

Yakima, given a start by Barney Some-one, drove the aerialist Victoria southpaw to the showers in the fifth with a succession of base hits. Ray Porter finished the inning and then allowed two more tallies in the sixth.

As hit a low in run production in the fifth when they counted only one single and a walk. Bill Kramer and Porter but they roared back in the sixth with five runs to lead the Bluebirds in first place. They never relinquished, although they came within one run of losing on three occasions.

Singles by Righetti and Norbert, who batted for Porter, a double by Hooper and White's triple started the wild rally and sent Wallenstein, who had relieved Nowels in the fifth, to the showers. Bryson came in and retired but one batter while walking Fred Keith Simon eventually managed to get the side out.

Yakima made it 10-9 with a pair in the seventh and Vic Mamer promptly restored the three-run margin with a two-run circuit clout in the Victoria half.

Max Hoyle, who took over for Porter, went out under fire in the seventh, and Joe Blankenship was so taxed for two more runs in the 8th eighth as the Stars again pulled within one run at 12-11.

Hooper's fourth hit of the evening drove in the last, and what proved to be the winning, Victoria run in the eighth.

Simon's single, a walk to Some-one and a hit by Lilly sent each man over the plate and left runners on third and first with one out, as the losers gave it a last try.

Leo Kasparovitch, who had been watching for just such an emergency, was rushed in, and immediately forced Peterson to bounce sharply to Cavell, who pulled it out by starting and completing the difficult twin killing from first base.

Leo Righetti, who made two great catches of fly balls on the right field foul line and Les Barnes, who grabbed Cavall's short bloop in left field to help nip a promising Victoria third-inning rally, provided the fielding highlights.

Second game of the three-game series tonight with pitching selections after last night's debacle doubtful. Although Kasparovitch was slated for the A's as previously scheduled.

SUNDAY'S GAMES

On Sunday, the Athletics took it on the chin twice from the fast-pitching Bluebirds, 8-3 and 11-8 Dick Mitchell being charged with both losses. The twin defeats were the third and fourth in a row for the Victoria nine, following a losing streak of the season.

Meanwhile, Spokane handed Bramwell Brown their sixth and seventh successive setbacks, 6-1 and 5-1, with Leo Kasparovitch and Ray Kramer pitching great baseball to supplant Brown as leader of the Bluebirds in first place.

Other double-headers saw the Vancouver Wenatchee Chiefs split with Vancouver, 6-1 North end Salem and Tacoma split. The Stars won the first, 4-3, and then dropped the nightcap, 8-0

North Ward Triumphs

North Ward won the senior girls' softball championship of Greater Victoria when they defeated Central Park when they defeated Tilicum, 8-4 North ward had advanced to the final by trumping Margaret Jenkins, 33-10, while Tilicum had bested Esquimalt, 4-4

Junior girls' final between North Ward and Margaret Jenkins will be held at Central Park today at 3.45 p.m.

Box Score

YAKIMA—	AB.	R.	H.	PO.	A.	E.
Barnes, ss	6	2	3	1	2	0
Simon, 2b	5	2	2	2	3	0
Peterson, 1b	5	1	1	11	0	0
Hollingsworth, cf	5	1	2	3	0	0
Lilly, rf	5	1	1	0	0	0
Wallenstein, 3b	5	1	2	1	2	0
Harris, lf	5	0	0	2	0	0
Nowels, c	1	0	0	0	0	0
Hoyle, p	0	0	0	0	0	0
Blankenship, p	1	0	0	0	0	0
Kasparovitch, p	0	0	0	0	0	0
Porter, p	0	0	0	0	0	0
Totals	42	12	16	24	7	0

VICTORIA—	AB.	R.	H.	PO.	A.	E.
Righetti, lf	5	2	2	1	0	0
Norbert, rf	5	2	2	0	0	0
Hooper, cf	5	2	3	2	0	0
White, 3b	5	1	1	1	2	0
Mamer, 1b	5	1	1	10	0	0
Cavell, 2b	5	1	1	2	3	0
Barnes, c	5	1	1	6	0	0
Kramer, ss	5	1	1	1	3	0
Wood, p	3	0	0	0	2	0
Totals	42	13	12	24	10	0

Yakima 000 142 221 12
Victoria 021 010 21x 13

Left on bases—Yakima, 8; Victoria, 9. Two-base hits—Hooper, Mamer, Cavell, Barnes, Simon, Peterson, Hollingsworth, Wallenstein. Three-base hit—White. Home run—Mamer. Sacrifice hits—Righetti, Norbert, Cavell, Kramer, Wood, Lilly, Harris, Nowels, Hoyle, Blankenship. Stolen bases—Barnes, Simon, Peterson, Hollingsworth, Lilly, Wallenstein, Harris, Righetti, Norbert, Hooper, White, Mamer, Cavell, Barnes, Kramer. Double plays—Harshman to Cavell to Harshman; Peterson to Cavell. Bases on balls—Off Wood, 1; Hoyle, 1; Blankenship, 1; Kasparovitch, 2; Porter, 1. Struck out—By Wood, 2; Hoyle, 1; Blankenship, 2; Kasparovitch, 2; Porter, 1. Hits—Off Hoyle, 3 runs in 1 2-3 innings; off Blankenship, 8 runs in 4 2-3 innings; off Kasparovitch, 1 run in 1 inning; off Porter, 3 runs in 1 inning. Hit by pitcher—By Hoyle (Righetti). Passed balls—Nowels, 1; Barnes, 1. Umpires—Bowers and Hildebrand. Time—3.00. Attendance—2,000.

Irene Strong Smashes Mark

VANCOUVER, June 23 (C.P.)—Miss Irene Strong, Vancouver Olympic swimming hope, Irene Strong, smashed the old Canadian record for the 440-yard breast stroke by almost 16 seconds in a time trial sponsored by the Canadian Amateur Swimming Association here yesterday. Her time was six minutes, 48.3 seconds.

The new record erases the old mark at six minutes, 54.1 seconds set by Jean Langdon, another Vancouver swimmer.

"This isn't just a mark as an amateur swimming a record by a fifth or a tenth of a second," said Percy Norman, Irene's coach, "Irene has another mark in her that she's the outstanding swimmer we claim her to be."

Saanich Anglers Set For Sunday's Derby

Victoria-Saanich Inlet Anglers' Association members are completing plans for their June 30 Membership Salmon Fishing Derby at a well-attended meeting in the Boilermakers Hall last night. British Columbia Government Fish Hatchery sums on salmon fishing presided the meeting.

Membership is still soaring with over 500 members now on the rolls and the membership drive is keeping up, the association aspects to have much to offer to the fishermen. Twenty prizes for the greatest catch open Solarium Derby on Sunday, July 8, are on display this week.

A Junior Derby, open to association members 18 and under, is scheduled for July 30 while the Chinook Club will hold a closed meet on July 27. An international 1,000 Derby, members only, climaxes the program on August 10.

Bill Murrell, Les Irvine and J. Pimbre were presented with bronze buttons won last year. Bill McPherson and Mr. Chamberlain of Lenis and Jack Stait were given similar buttons for second season.

In view of the many complaints about Japanese weed spoiling fishing in the inlet, the association is seeking information from the Biological Station at Nanaimo as to if some eradicator can be found. In the meantime, club members will devise some method of dragging to try to clean out the loose weed.

The association also went on record favoring close co-operation with the Victoria Fish and Game Protective Association in an attempt to enlist the support of Mr. Deputy-General G. H. Pearkes, V.C., M.P., to obtain a larger overflow from the reservoir into the Goldstream. At the present time it is difficult for fish to reach the spawning grounds and equally difficult for fry to make the hazardous trip to the sea.

King in Decision Over Armstrong

TORONTO, June 23 (C.P.)—Lil Arthur King, sensational Toronto Negro lightweight, used sheer knock-out power to ground out an eight round decision over his fellow townsman, the veteran Jackie Armstrong, before 5,000 fans at Maple Leaf Gardens.

King, at 124½ pounds, scored an eight count knockdown in the second round as he sent a barrage of blows to Armstrong's midriff.

Armstrong weighed in at 121 ¼.

The decision was unanimous and the Canadian Press score card gave the dynamite Negro, 30, five rounds, with the fourth, fifth and seventh, seven.

New Lead-Off Rule Is Puzzle As Vet Softballers Whip Aces

In a wide-open senior 'A' men's softball contest that saw a total of 18 minutes and plenty of action Army Navy and Air Force Vets outboomed Brentwood Aces 12-8 at Upper Central Park last night. The new lead-off rule allowed runners to pillar bags almost at will and gave hurlers of both sides anxious moments.

Aces seemed to have the game salted away with a big five-run fifth inning while Vets pushed across only one tally. Vets added four to their total in the second and finished a two-run homer in the third coupled with Hudkin's three-runner circuit trip in the fourth made it 10-5.

Brentwood squeezed in a singleton in the seventh and three more in their half of the eighth, but Vets piled on six more runs in the bottom of the eighth to wrap up the victory. Marlin went the route for the winners, while Brentwood used Aspinall, Keogh and Knott in a vain attempt to turn the tide.

The game was marred by the absence of anyone present to interpret properly the new lead-off rule. After the players became familiar with the new code, the game should speed up considerably. Adverts defeated Army and Navy Taxi senior 'A' women 12-7, in a game which saw losers score all their runs in the final inning.

Naval Stores who upset the leading B.C.P.P. team last week, dropped a tough 10-8 decision to R.C.N.A.D. in senior 'B' men's competition. Bombers defeated Superior Produce, 10-8, in another game in the same league.

In one of those not-unusual free-scoring stills in the women's senior 'B' division, J.H. and E. defeated Hot Shots, 31-24. Don Harvey's third inning circuit clout helped in same league by edging Sidney Merchants, 14-13.

Douglas Hawkes Junior boys defeated Schooners by the terrific score of 36-0 in a junior boys fixture.

Freddie Steele Headlines Pro Ring Card

WELL KNOWN Vancouver resident of a decider, each mitt slinger having won once in previous engagements. Gerdy Gordineer, Victoria welterweight, will appear in the eight-round semi-windup. He tangles with Ben Hughes, another Detroit colored boy, in a six-round middleweight tilt. Bob Andrews, Calgary, and Gervais Lavallee, Winnipeg, are ranked in a four-round battle. Two other preliminary events are on the well-filled card.

Sports Fixtures Scheduled Today

PROFESSIONAL BASEBALL

8 p.m.—Victoria Athletics vs. Yakima Stars, Royal Athletic Park

LACROSSE

7:30 p.m.—Tilicums vs. Legion, Stevenson Park

SOFTBALL

8:30 p.m.—Senior "B" men, Dominion Meat Market vs. Merchants; Upper Central Sidcos vs. W.C.A.F., Victoria West vs. Cubs vs. Vets, Bullen Park

8:30 p.m.—Senior 'A' women, Eagleview vs. Hudson's Bay, Central Park

Painter, Verley Top Golfers In Medal Tests

Vic Painter of Colwood and Gordon Verley of Uplands finished in a tie with scores of 222 at the end of the third and final round of the series of ten medal play matches for the five leading golfers at Gorge Vale on Sunday.

The city champion found the Gorge Vale course touch with the greens in particular proving deceptive. Painter shot an 81 to add to his previous total of 141 and Verley fired a 79 to add his 143 mate in the two previous rounds at Victoria and Colwood Golf Clubs.

Ben Morrison ex-champion had an 80 to tie for third place with Harold Perrie also of Uplands, who shot an 81. Each had a total of 225 to their credit. Colwood finished in sixth place with 229, followed by J. R. Clarke Gorge Vale and Frank Scruggs, Uplands, each with 238. Lansdown scored an 82 Bunday Clarke a 79 and Scruggs an 86. Other totals were: R. Carroll, 240; R. Lansdown 241; J. Smith, 241; K. Lee, 242; D. McLean, 243.

A team from the above players will be selected to represent Gorge against a Vancouver team for three places in the British Columbia Willingdon Cup team in a 72-hole medal play match. Eighteen-hole rounds will be played here at Oak Bay and Uplands on July 30, followed by similar rounds at Capilano and Point Grey on July 27. Hugh Morrison, winner of the British Columbia amateur championship gained the fourth Willingdon Cup berth.

Leads Oak Bay Golf

W. B. Leach led the qualifying round of the Oak Cup competition at Oak Bay Golf Club with a net 66. Other scores are as follows.

Gross. Net. W. B. Leach ..... 81 66 Dr. Greenwood, 75, C. Rutherford 75 80 Dr. Hamilton, 76, J. Redfern, 77 81 Dr. D. Alan Turner 78, H. Francis, 78, J. Hamilton, 79 82 Dr. Hall, 79, Dr. Hall, 79 82 Dr. Hall, 79, Dr. Hall, 79 82 Dr. Hall, 79, Dr. Hall

Third Wicket Partnership Hits Out 370

LONDON, June 23 (Reuters).—Brilliant batting today by England's third-wicket pair, Bill Edrich and Denis Compton, put England in a strong position at the end of the second day of the second test match with South Africa. The first match was drawn.

Edrich and Compton put on 370 runs before their partnership was broken, a record for test matches, and England declared the first innings closed at 554 runs for eight wickets. South Africa then scored 167 for two wickets by close of play.

ALGREAD

...ANA
...ns, c Hamp...
...Bedser ... Yardley ... 7
...Watkins, c Rowan, b Tuckett ... 8
...Rowan, b Tuckett ... 4
...Mann, c Rowan, b Tuckett ... 0
...Rowan ... 1
...Tuckett ... 1
...Rowan ... 1
...not out ... 1
...(8 wkts, declared) ... 554

...ICA
...Nourse, c Compton ... 1
...Rowan ... 1
...Bedser ... 1
...Tuckett ... 1
...Extras ... 1

...Total (for two wickets) ... 167

BEARDEN SENT TO OAKS

OAKLAND, June 23 (AP).—Cleveland Indians have farmed Hershel Gene Bearden back to Oakland—Calif., of the Pacific Coast League, the tribe's business manager Rudy Schaffer, announced last night.

Bearden pitched for Oakland last year and several weeks ago left Cleveland of the International League.

Mountain top Coolness

REFLECTIVE INSULATION

is the answer to your Summer problems. Let us show you how effective it is. Clean and easy to install

Victoria Retail LUMBER YARD
LIMITED
ESQUIMALT ROAD, COR. GOVERNMENT, (CAUTION STREET)

All Entries in the Annual

LIONS CLUB TIN LIZZIE DERBY

AT THE WILLOWS

JULY 1

Must Be in the Hands of

MOONEY'S BODY SHOP

514 Cormorant St.

By Midnight, June 24

A Final Meeting of drivers and sponsors will be held at Mooney's Friday, June 27, at 8 P.M.

Norm Baker Stars

NEW WESTMINSTER, June 23 (CP).—New Westminster Adanacs moved within a single game of the second-place spot in the Inter-City Box Lacrosse League tonight by routing North Shore Indians, 18-8, in a scheduled loop fixture here tonight.

Adanacs now are a slim two points behind Indians and Salmonbellies, who are tied for second place. It was a sweet revenge for the Royal City club which had dropped two previous encounters with the Indians.

Norm Baker paced the winners with four goals.

Navy Bobbles Lose Ball Tilt

Navy senior amateur baseballers blew a chance to trim the league-leading Eagles at Macdonald Park last night when they allowed tying and winning runs come in on errors in the seventh and eighth innings, to take another beating, 6-5.

The Sailors jumped on Eagles' starting hurler, Bob Brousseau, for three runs in the first inning, and added singletons in the third and fifth, while the Birdmen were scoring three runs on a triple by Bilward and homers by Malcolm and Dale.

Navy had two men out in the Eagles' half of the seventh, when they proceeded to throw the ball game away. Eddie De Cook, hardy hurler, made a bad peg to second which allowed one run in, and Centerfielder Mel Padgett banged the tying runs to Eagles when he dropped a fly ball.

Despite Chester Padgett's triple, his fourth hit in four times at bat, Navy were unable to break the deadlock in their half of the inning. A flurry of hits and another error gave Eagles three runs and the ball game in the eighth.

Bob Prior, who relieved Brousseau in the fifth, gained credit for the win. He struck out five of the five batters he face him.

The season's best game was witnessed on Sunday by a good crowd at Royal Athletic Park, with Pitser A Net winning a thrilling 14-inning game from Eagles, 3-2.

Young Al Turcotte won a great pitchers' duel from utility man Jimmy Morrison with an error by Manager Cay Taylor, playing second base for Eagles, deciding the marathon tussle.

Believe It or Not! by RIPLEY

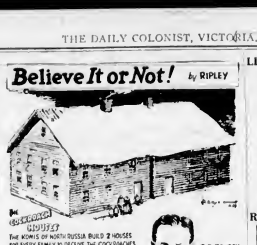
CUCKOO CLOCK HOUSE
THE HOMES OF NORTH RUSSIA BUILD 2 HOUSES THE EXACT SAME AS THESE FOR THE EVERY FAMILY TO RECEIVE THE COCKROACHES WHEN THE RAINCHES INFEST ONE DWELLING
EVERY FAMILY MOVES INTO ANOTHER
THIS IS DONE 3 TIMES A YEAR!
ROAD CLOSED TO PROSPERITY
ROAD SIGN NEAR THE TOWN OF PROSPERITY
WALNUTS Found By D.S. GOODMAN Miami Beach Fla
R R TROBEY London Ont Canada
FACTORY WORKERS WENT ON "STRIKE" BECAUSE THEY REFUSED TO RESIGN
Clyde Porcelain Steel Corp., Ohio

Senators Trim Capilanos, 15-9

VANCOUVER, June 23 (CP).—Returned from a successful road series, Vancouver Capilanos tonight succumbed once more to their hoodoo jinx as they went down 15-9 before a 15-hit attack by the Salem Senators.

The big bat of Lou Kutsak, who pitched out five singles in five trips, scored three runs and drove in two, was the dominant factor in the Senators' win.

Salem had their biggest scoring splurge in the initial inning when they jumped on local hurler Sandy Robertson for five big runs.

Al Spicer began his hitting display with a double, Mel Nunes repeated, Kutsak got his first single, Ed Barr poked out another two-bagger and Joe Sikcher finished things off with a circuit clout.

The Senators broke loose again in the seventh when Kutsak and Bill Beard bunched singles and Barr tripled to score a trio of runs with the help of some Vancouver errors.

All told the Senators rapped out nine hits out of 15 for extra bases with homers going to Sikcher and Beard. For the Caps, Lou Estes and Frank Mullens poled out four-baggers.

Salem	500	210	310	—12	16	3
Vancouver	112	100	101	— 7	6	3

(Batteries: Wyatt and Beard; Robertson, Bryant (1) and Blumpf.

A's Lose Arnold, Lucchesi Dropped

Forced to cut their roster in order to comply with W.I.L. regulations, Victoria Athletics last night announced that Frank Lucchesi, hustling little utility man, would be with the club no longer.

Lucchesi's destination is not yet known although it is probable that he will be sent to another club.

It was also learned yesterday that Jim Arnold, who should have been one of the bigger winners on the club, may be lost for the season. The ruthbinder was sent down from Oakland because of a sore arm and the ailing flipper has failed to come around.

A short mound stint on the road only worsened the injury and it is highly probable Arnold may have to sit it a season.

His loss cuts the Victoria mound corps to six and one of these, Max Hittle, is not yet fully recovered from the sore elbow which has plagued him most of the season.

With 11 games facing them at home in so many days, the Athletics will be hard pressed for incumbents with the result that the Victoria butlers may have to step in and take it if they are hit hard. It is believed that Bill Prior may go back on the active list to help out in home games.

Church Softball Results, Schedule

Results of games played in the Church Softball League last week, schedule for this week and team standings follow

Junior Boys—Oak Bay United 7, St. Saviours 6. Central Baptist 36, Oak Bay 6, First Baptist 11, 12, St. Saviours 6, 7.

Senior Boys—Cadboro Bay Anglican 12, First United 10, First Baptist 24, Cadboro Bay 6

SCHEDULE

Junior Boys—Cadboro Bay Anglican vs. First United, Monday, Memorial Junior High School.
Oak Bay vs. Central Baptist, Monday, Central Junior High School.
First Baptist vs. First United, Tuesday, Memorial West School.
Senior Boys—
June 25—Central Baptist vs. First Baptist.
June 26—First United vs. First Baptist.
June 27—First Baptist vs. Cadboro Bay Anglican.
All games to be played at Central Junior High School.

TEAM STANDING

	Won	Lost
First Baptist	2	0
Central Baptist	2	0
Oak Bay United	1	1
St. Saviours	1	1
Cadboro Bay Anglican	1	1
First United	0	2

KING TO OPEN OLYMPICS

LONDON, June 23 (AP).—The King will open next year's Olympic Games in London. It was announced today by the British organizing committee. The games will get under way July 29. To date, 27 countries have accepted invitations to compete.

Smart Slacks

You've Been Waiting to Wear

Just the thing for town or country, well made and hold the crease. There is your choice in style and color in these.

Wool Fleece Cloth and Wool Barathea Pants, with zipper and pleats in tan and brown. Sizes 28 to 46 ... $12.50

Grey Flannels

Good quality and style ... $9.50

English-Made Grey Flannels ... $11.50 and $12.95

Fletchers Men's Shop

755 YATES STREET

Smart Wear for Smart Men

SHAVING'S A CINCH

With Minora Blades!

★For comfort and speed, you can't equal Minora in its class. It's the quality blade in the low-price field!

FIT YOUR DOUBLE-EDGE RAZOR

5 BLADES 10¢ Minora BLADES

DOCTORS • LAWYERS • ACTORS • BANKERS • STATESMEN • BROKERS • WRITERS • ARCHITECTS • ENGINEERS • SPORTSMEN • SCIENTISTS • SALESMEN • AUDITORS • SPORTSCASTERS

More SUCCESSFUL MEN USE PALMOLIVE THAN ANY OTHER SHAVING CREAM

You too can look smarter—do more business—make more money

Research by an independent organization *proves* that more successful men use Palmolive Shave Cream than any other brand. Doctors, lawyers, bankers, executives of all kinds—*men who lead in their fields*—find that Palmolive, made with skin-conditioning Olive Oil, gives them cleaner, more comfortable shaves.

Yes, leaders know that success comes easier to the man with a good appearance. Give yourself a chance to make good. Look well-groomed with Palmolive—the shave cream that helps successful men create that "good impression".

Helps you to success!

PALMOLIVE SHAVE CREAM

35c and 50c

• EDITORS • FINANCIERS • MUSICIANS • PROFESSORS

LI'L ABNER — *The Crowd Is Getting Ugly!!!* — By Al Capp

RELAX, FOLKS!—THIS VAUDEVILLE WON'T BOTHER NOBODY, NO WAY!—IF HE WANTS TO GET SAD WAY DON'T BE BUY IT!—NOW HIM FOLKS ALLEY TH' RIDE WIF 'IM PERTY SOON, THEY ALLUS A MAGGIN, AN' A MAGGIN AIN'T A MAGGIN BOUT TICKETS!!!
HOW-IN-TH' THUNDER DON'T NOBODY LIKE TH' LOOKS O' STRANGER 'N GONNA SLEEP ON YOU BELLY, THEY'LL ALL SLEEPING QUARTERS FOR THE NEXT CAR!!!
SO WE NEEDS SLEEPING QUARTERS TOO! A NIGHTS WE'S READY TO WORK, WE GOT ANY SLEEPIN' QUARTERS ON YO' LONESOME POLECAT?
HEY! YOU CAN'T SLEEP IN HERE!?
WHOSE WE? I'S MIGHTY NIGH PUKED—BUT WE THINKS SLEEPIN' QUARTERS AIN'T SEE-IT!
MOVE OVER!

RIP KIRBY — By Alex Raymond

FIND NG PEOPLE IS MY BUSINESS, AND WHEN THEY'RE SO SHEY AS YOU, IT'S EASY!
G-D! HOW DO YOU EVER FIND ME?
DARLING, YOU'VE HEARD PEOPLE SPEAK OF THE RICH CREEK WELL, I'M THE G MISS! COLONEL PORCHER ENLISTED!
I'VE DEAD OF YOU MO V DRY...YOUR REPUTATION IS KNOWN TO EVERYONE!
MONEY THE G'S MY SECRETARY HER FATHER!
WE MET ON BOARD DOWN UNDER!
WE CERTAINLY DO!!
B-BOOTH'S EMILY IN MANILA!!!

BLONDIE — *Alexander's the Executive Type* — By Chic Young

NO BROADLINE—I DON'T THINK I'LL GET A SUMMER JOB THIS VACATION
IT'S TOO DISCOURAGING! YOU START AT THE BOTTOM AS AN OFFICE BOY AND WORK YOUR WAY UP AND UP!
AND THEN, WHEN YOU FINALLY GET TO BE PRESIDENT OF THE COMPANY IT'S DEPRESSING AND YOU HAVE TO OUT AND GO BACK TO WORK!
GIVE ME THAT OFFICE! I CAN'T STAND IT!

MARY WORTH'S FAMILY — By Dale Allen

WHAT'S STEWIN' AROUND HERE, BRICK? WHEN I LOOK AT THE FACES OF MY MALE CO-WORKERS, I GRASP THE FULL MEANING OF THE PHRASE "ROMANTIC BRUNDE!"
IT SEEMS, MIKE, THAT MY LITTLE COUSIN SUSI HAS LANDED — AND HAS THE POPULATION WELL IN HAND!
DID YOU SAY SHE WAS YOUR — UH — COUSIN?
DON'T KNOCK YOURSELF OUT ACTING SURPRISED! SHE TOLD ME YOU AND SHE WERE OUT ON THE TOWN TOGETHER LAST NIGHT!
LOOK, FUNNY FACE! FROM NOW ON, I'M AVOIDING THAT MINX LIKE MI ASSES TA! YOU THINK I CARE?
MR. MASON GLAD YOU CAME IN! SHE'S BOUND TO JUST THE MODEL FOR HIS "ROLA-KOOLER" ACCOUNT!

POPEYE

THOSE EGGS COULD HAVE BEEN LAID BY SOMETHING BIG ENOUGH TO SWALLOW A STREAMLINE TRAIN!
WELL, WELL SET IN EXACTLY 3 MORE WEEKS
AHOY, POONER! I YAM BACK!
OKAY, POONER YOU CAN TAKE OVEE
THREE WEEKS IS A LONG TIME TO WAIT, AHOY, OSCAR!
POPEYE, I'LL HELP YOU!!!
TWO OF US OUGHT TO BE ABLE TO WAIT THREE WEEKS IN A WEEK AND A HALF AT LEAST!! THAT'S SIMPLE ARITHMETIC
THANKS MUTT, BUT I ONLY GO FER BLONDES AND BRUNETTES!

MUTT AND JEFF — *Weight for Age—Maybe Jeff Was Right* — By Bud Fisher

JEFF! THEY'RE GONNA BUILD A RAILROAD TUNNEL AND I GOT YOU A GOOD JOB!
WHAT DOIN', MUTT?
ALL DAY DIGGIN'!
ALL DAY DIGGIN'? WHAT'S A DIGGER, MUTT?
YOU CRAWL IN THIS HOLE AND GO FER A BOULDER BRING IT OUT AND GO FER ANOTHER!
THANKS MUTT, I'M STAYIN' RIGHT HERE!

POP — *Quick Returns* — By J. Millar Watt

NO SECOND-HAND CARS LEFT, SIR. JUST SOLD THE LAST ONE!
BUT WE SHALL BE HAVING ONE IN TOMORROW MORNING!
THAT ONE
THAT I'VE JUST BOUGHT!

THE NEBBS — *Quick Turnover* — By Hess

NO DELIVERY ORDERS! GET YOUR LUNCH & LOAN REST
WHERE COULD YOU BE MORE PLACE?
MOST ANYWHERE, WELL, BOY! PEANUTS! HAND PEANUTS! WHAT'S HAND COWN!
CALL HIM UP AND TELL HIM YOU WANT TO ATTRACT GUESTS
OH, WE GET PLENTY OF GUESTS!
OKAY THEN DON'T STAY VERY LONG!

PENNY — By Harry Haenigsen

BILLS BILLS BILLS! JUST CAN'T SEEM TO MAKE MONEY STRETCH!
BILLS! GLAMOUR DRESSES! PLAY SUITS! BEACH JACKETS! HAND KNITTED PANTIES! MANI CURES! FLOWERS! CANDY! SEEMS FROM EVERY PAY ENVELOPE I GET! ODDS AND ENDS! IT'S DISHEARTFUL!
WE SHALL MUST FIND SOME WAY TO ECONOMIZE!
SURE SO EVERYONE'S BROKE!
WELL I GUESS FATHER'S OUTS SMOKING AGAIN!

Call Empire 4111 for Colonist Classified

COLONIST CLASSIFIED WANT ADS

Colonist Want Ads for Results Open 8:30 a.m. to 8 p.m.

The Daily Colonist

CLASSIFIED RATES

1 day One per day per day One per line for one day, 3c; per line for six days $1.20; per line for one month $3.60. Minimum charge per insertion, 60c. Count average number of words to a line. Minimum charge per insertion, three lines. Count 14 words for first line and 6 words for each additional line.

Three $1.00 per insertion.

Deaths, Funeral Notices, and In Memoriam Notices, $1.00 per insertion. Each additional line 25c.

Classified Display Rates

Weekdays (6 Monday to Friday inclusive) Three consecutive insertions, $1.00 per inch. Each additional insertion, 30c per inch.

Saturday Rate $1.50 per inch.

Copy must be received by 4 p.m. for insertion next day. Copy received after 4 p.m. will be inserted on the day after next publication unless otherwise ordered.

The Colonist will not be responsible for more than one incorrect insertion of any classified advertisement ordered for more than one day.

When ordering Help Wanted advertisements by mail kindly indicate whether male or female.

1 MARRIAGES

CLEARY-ANDREW — At a quiet ceremony on March 29th, 1947, at the residence of Mr. and Mrs. Andrew, Victoria, B.C., Rev. Canon Hincks officiating, Mary Andrew, daughter of Mr. and Mrs. Andrew, Victoria, B.C., was married to Harold Hartley Cleary, son of Mr. and Mrs. Cleary, Victoria, B.C. The bride was given in marriage by her father. She was attended by Miss Edna Andrew, sister of the bride, as bridesmaid, and Mr. Ernest Andrew, brother of the bride, as best man. The bride's gown was of white satin with a full length veil and she carried a bouquet of white roses. The bridesmaid's gown was of pink taffeta and she carried a bouquet of pink roses. Following the ceremony a reception was held at the home of the bride's parents, 1010 Richardson Street, Victoria, B.C. Mr. and Mrs. Cleary left on a honeymoon trip to Vancouver Island. For travelling the bride wore a navy blue suit with white accessories. They will reside at 1010 Richardson Street, Victoria, B.C.

ASTON-GOBBE — At the Parsonage, Metchosin, on June 21st, 1947, by the Rev. Canon Hincks, Elizabeth Catherine Gobbe, of Victoria, B.C., to Mr. Ernest Aston, of Metchosin, B.C. Best wishes are extended to the happy couple.

2 DEATHS

BLAKEMORE — Passed away at the Royal Jubilee Hospital, on June 22nd, 1947, Mrs. Mary Ann Blakemore, late of 1010 Richardson Street, Victoria, B.C., in her 87th year. Funeral service will be held in the Chapel of the Hayward Funeral Home, 1625 Quadra Street, on Wednesday, June 25th, at 2:30 p.m. Rev. Canon Hincks officiating. Interment Ross Bay Cemetery. Friends please accept this intimation.

BOWIE — There passed away at Prince Rupert, B.C., on June 21st, 1947, Mrs. Jessie Bowie, in her 74th year. The late Mrs. Bowie was born in Victoria, B.C., and lived here all her life. She was a member of St. Barnabas' Church. Survived by her husband, Mr. Robert Bowie, Prince Rupert, B.C.; one son, Mr. Robert Bowie, Victoria, B.C.; one daughter, Mrs. Ethel Bowie, Victoria, B.C.; one brother, Mr. Thomas Tweed, Victoria, B.C.; one sister, Mrs. Mary Tweed, Victoria, B.C.; one granddaughter, Miss Jessie Bowie, Victoria, B.C. Funeral service will be held in the Chapel of the Hayward Funeral Home, 1625 Quadra Street, on Wednesday, June 25th, at 2:30 p.m. Rev. Canon Hincks officiating. Interment Ross Bay Cemetery. Friends please accept this intimation.

DORRIS — Those persons who knew Arthur Dorris, late of Victoria, B.C., are informed that he died on June 20th, 1947, at Victoria, B.C. The late Arthur Dorris was born in Ireland 74 years ago and lived in Victoria for 40 years. He was a member of the Salvation Army. Survived by his wife, Mrs. Dorris, Victoria, B.C.; one son, Mr. Arthur Dorris, Victoria, B.C.; one daughter, Mrs. Dorris, Victoria, B.C.; one brother, Mr. Dorris, Victoria, B.C.; one sister, Mrs. Dorris, Victoria, B.C.; one granddaughter, Miss Dorris, Victoria, B.C. Funeral service will be held in the Chapel of the Hayward Funeral Home, 1625 Quadra Street, on Wednesday, June 25th, at 2:30 p.m. Rev. Canon Hincks officiating. Interment Ross Bay Cemetery. Friends please accept this intimation.

BULLEN — Passed away at the Royal Jubilee Hospital, on June 22nd, 1947, Mrs. Mary Bullen, late of 1010 Richardson Street, Victoria, B.C., in her 87th year. The late Mrs. Bullen was born in Victoria, B.C., and lived here all her life. She was a member of St. Barnabas' Church. Survived by her husband, Mr. Robert Bullen, Victoria, B.C.; one son, Mr. Robert Bullen, Victoria, B.C.; one daughter, Mrs. Ethel Bullen, Victoria, B.C.; one brother, Mr. Thomas Tweed, Victoria, B.C.; one sister, Mrs. Mary Tweed, Victoria, B.C.; one granddaughter, Miss Jessie Bullen, Victoria, B.C. Funeral service will be held in the Chapel of the Hayward Funeral Home, 1625 Quadra Street, on Wednesday, June 25th, at 2:30 p.m. Rev. Canon Hincks officiating. Interment Ross Bay Cemetery. Friends please accept this intimation.

MACINNES — At his residence, 1010 Richardson Street, Victoria, B.C., on June 22nd, 1947, Mr. John MacInnes, late of Victoria, B.C., in his 87th year. The late Mr. MacInnes was born in Victoria, B.C., and lived here all his life. He was a member of St. Barnabas' Church. Survived by his wife, Mrs. MacInnes, Victoria, B.C.; one son, Mr. John MacInnes, Victoria, B.C.; one daughter, Mrs. MacInnes, Victoria, B.C.; one brother, Mr. MacInnes, Victoria, B.C.; one sister, Mrs. MacInnes, Victoria, B.C.; one granddaughter, Miss MacInnes, Victoria, B.C. Funeral service will be held in the Chapel of the Hayward Funeral Home, 1625 Quadra Street, on Wednesday, June 25th, at 2:30 p.m. Rev. Canon Hincks officiating. Interment Ross Bay Cemetery. Friends please accept this intimation.

MITCHELL — At St. Joseph's Hospital on June 21, Norwood Gordon, son of Mr. and Mrs. Frank Mitchell, aged 12 days of 1010 Richardson Street, Victoria, B.C. Funeral service will be held in the Chapel of the Hayward Funeral Home, 1625 Quadra Street, on Wednesday, June 25th, at 2:30 p.m. Rev. Canon Hincks officiating. Interment Ross Bay Cemetery. Friends please accept this intimation.

MITCHELL — At St. Joseph's Hospital on June 21, Norwood Gordon, son of Mr. and Mrs. Frank Mitchell, aged 12 days of 1010 Richardson Street, Victoria, B.C. Funeral service will be held in the Chapel of the Hayward Funeral Home, 1625 Quadra Street, on Wednesday, June 25th, at 2:30 p.m. Rev. Canon Hincks officiating. Interment Ross Bay Cemetery. Friends please accept this intimation.

6 FUNERAL DIRECTORS

THOMSON FUNERAL HOME
Independently Owned and Managed
1625 Quadra Street Phone E 7612

SANDS MORTUARY LIMITED
1090 Quadra Street Phone E 7612
Distinctive Service at Moderate Cost

The Privy Funeral Home
1016 Broad Street Phone G 7512

THE CHAPEL FUNERAL HOME
Quality Service at Moderate Cost
239 Quadra Street
Phone G 7512

ST. FUNERAL CO. SAYWARD, LTD.
Quality Service at Moderate Cost
Quadra at Fisgard Phone G 7512

THE BRIGHT-ANGLE
Phone G 7512

7 FLOWERS

FLOWERS FOR FUNERAL AND all occasions. Choice cut flowers and floral designs. Phone E 7512

FLOWERS — Choice cut flowers and floral designs. Phone E 7512

FOR PONY RIDES AT BIRTHDAY PARTIES, picnics, etc., phone Mrs. Bell, Jubilee 1481. The Colwood Pony Ranch is now open for the season. Located on the Island Highway, 1 mile west of Saxe Memorial Gates. Phone Jubilee 1481.

8 COMING EVENTS

BALL AND SUPPER EVERY SATURDAY. New Hawaiian Orchestra. Dancing 9 to 1. Admission $1.00. Phone E 1313.

CHILDREN'S PARTIES, Birthdays, etc., June 28 Lee Arcade, orchestra. Dancing 2 to 5 p.m. Admission 50c. Phone E 1313.

DANCE — PARK'S PICNIC AT SHAWNIGAN LAKE, Wednesday, June 25th. Bus leaves Douglas and Fisgard at 7:30 p.m. Dancing 8:30 to 12. Admission $1.50. Phone E 1313.

DANCE — OLD TIME AND MODERN. Every Wednesday, Saturday. Dancing 8:30 to 12. Admission 75c. Phone E 1313.

SATURDAYS

DANCING EVERY SATURDAY ARCADIA Ballroom View and Blanshard. Every Saturday. Phone E 1313.

FRIDAYS

DANCING EVERY FRIDAY, LOWER Fraser's Hall, 10 Fraser Street. Every evening.

DANCING EVERY FRIDAY, ARCADIA Ballroom, View and Blanshard. Every Friday. Phone E 1313.

MARGARET'S SCHOOL OF DANCING — Classes now forming. Ballet, Tap, Acrobatic, Ballroom, Modern. Phone E 1313.

MARGARET'S SCHOOL OF DANCING — Classes now forming. Ballet, Tap, Acrobatic, Ballroom, Modern. Phone E 1313.

PRIVATE LESSONS BY APPOINTMENT. Phone E 1313.

PRIVATE LESSONS BY APPOINTMENT. Phone E 1313.

9 LOST AND FOUND

LOST — BLACK AND WHITE SPANIEL, male, answers to name of Spot. Lost on Saturday, June 21st, in vicinity of Cedar Hill Road and Shelbourne Street. Reward. Phone G 1313.

32 BUSINESS DIRECTORY

ALL BERT BO. 1 ON ISLAND. PIN cushion lengths, and hard wound, clean and really cash. Good wood for all-round use. Phone E 6222. 1 Cord $9.50, 2 Cords $18.00. Kindly order all 16-inch lengths. Send for exciting prizewin. Any friend here of 16 Mr. two Sods, $12.00 Ready to-day. Cord good for Summer Also kiln dried Alder, $10.00 per cord. Phone E 6222. We believe in Bricks and Brick wood

O.K. FUEL CO.—746 Thone—G 8013

ABSOLUTELY THE BEST DRY-LAND Fir, $14.00; 16-in. $12.50. Ask for Jack. Run our load home or and you will always buy from the Timber Fuel Co. Phone E 8112

FOR SALE—DRY BIRCH "16B ONLY." 1 Yr. full cords, cover at cost to cash. Cord, $12.50. Lockwood Fuel Co., Ltd.

DEPENDABLE SASHAIE IS GOOD as wood. Up-to-date in stoves with cash or terms. Ask for free estimate. Phone Sidney 2. Sidney Hardware Co., Ltd.

ROYAL DOMINION FUEL CO. Phone E 8166

33 BUSINESS DIRECTORY

MAGNET DRY, FIR, SLOCOMB, HEAVY 4 cords. Guaranteed for furnace and kitchen range. Re-sawdust. Distributors for Landing Coal. We deliver in Victoria, Oakland and Gordon. Victoria Sand & Gravel, E 1171.

FABULOUS ALL 100 PER CENT DOUGlas fir, smoth inside sides and ends, 4 cords, $11; and 8 cords, $22; also Alder, 4 cords, $10; and 8 cords, $20. Phone Colwood and Delivery right away. Lake Side Fuel Co. G 2212.

SUPER-DRY 16" WOOD FOR SALE. Fir, Alder, and mixed, $8.00; $7.00 a cord. Phone G 8013.

SUPER-DRY FIR WOOD, CLEAN STOVE Length, $12.00 per cord. Phone E 6222. Percival's, 911 Rithet's St.

FIRE WOOD, 2/3 CU. PIN SLAB MILLwood, $7.50. Dry cedar and fir kindling, $3.00 per load. Phone G 8013.

FIRE WOOD, MIXED—$7.00 a cord. Fairmile Fuel. G 6141.

SUPER-DRY FLOORS BLAND 1/4 LORON at G 7781.

FIR KINDLING AND SHINGLE WITH each load. Never in water. No splitting necessary. Phone E 6222. Percival's, 911 Rithet's St. Distributors for Victoria Sand & Gravel. Phone E 8166.

DRY KINDLING FOR BUTCHERS STOVES is now delivered. O.K. Fuel Co. G 2462

KINDLING AT NO PIECE INCREASE. Phone Sidney 2. Sidney Hardware Co., Ltd. Phone Sidney 2.

FIR WOOD, 2/3 CU. PIN SLAB MILLwood, $7.50. Dry cedar and fir kindling, $3.00 per load. Phone G 8013.

FIRE WOOD, MIXED—$7.00 a cord. Fairmile Fuel. G 6141.

SUPER-DRY FLOORS BLAND 1/4 LORON at G 7781.

FIR KINDLING AND SHINGLE WITH each load. Never in water. No splitting necessary. Phone E 6222. Percival's, 911 Rithet's St. Distributors for Victoria Sand & Gravel. Phone E 8166.

DRY KINDLING FOR BUTCHERS STOVES is now delivered. O.K. Fuel Co. G 2462

KINDLING AT NO PIECE INCREASE. Phone Sidney 2. Sidney Hardware Co., Ltd. Phone Sidney 2.

34 PROFESSIONAL DIRECTORY

PARCTROLYSIS

SUPERFLUOUS HAIR AND MOLES RE-moved permanently by Electrolysis. Harmless application. Dorothy Farrow, Specialist. Graduate Practice under Dr. Lawrence Bell, Harley Street, London. Treatments G 7862.

CHIROPRACTIC PHYSICIAN

ELLIS HALLOCK, REGISTERED AND Licensed Drugless Practitioner. Chiropractic and Electrotherapy. 1107 Broad St. Phone E 8262.

OSTEOPATHIC PHYSICIANS

DR. VERNON E. TAYLOR, REGISTERED and licensed. 801-2 Pemberton Bldg. Phone E 8262. Residence G 8262.

PATENT ATTORNEYS

MARKS & CLARK, Patent Attorneys, 304 Pemberton Bldg. Victoria. Registered Patent Attorneys.

PHYSIOTHERAPY

MARGARET E. KELLY — MOST NAVY, Massage & Remedial. 614 View E 8131

37 MISCELLANEOUS

CHECK UP
On Your Office Supplies
Northern Commercial Stationers, Ltd.
Bittancourt, Broad Streets, Etc.
Don't Leave to Pit the Last Minute
The Time to Call
PRINTING DEPARTMENT
1121 Broad Street Victoria, B.C.

38 FOR SALE—MISCELLANEOUS

BUILDING MATERIALS

SAW FILING AND SAWMILL MACHINERY for sale; with accompanying Phone-graphic sheet for easy with Phone-graphic sheet for easy with Phone-graphic sheet for easy with

41 WANTED—MISCELLANEOUS

44 HOTELS

THE GUEST HOUSE HOTEL

1002 Vancouver Street

Oak Bay, Victoria, B.C.

JAMES BAY HOTEL

BEVERLEY HOTEL

47 ROOM AND BOARD

48 ROOM AND BOARD WANTED

49 ROOMS TO RENT

FURNISHED

50 ROOMS WANTED

FURNISHED

51 HOUSEKEEPING ROOMS TO RENT

FURNISHED

52 HOUSEKEEPING ROOMS WANTED

53 FLATS AND APARTMENTS TO RENT

54 FLATS AND APARTMENTS WANTED

55 HOUSES TO RENT

57 WANTED TO RENT—HOUSES

CHIEF CLERK

EMPRESS HOTEL

URGENTLY REQUIRES 4 OR 5-ROOMED HOUSE OR DUPLEX

CAREFUL TENANTS

EXCELLENT REFERENCES

57 WANTED TO RENT—HOUSES

61 SUMMER RESORTS

61A COTTAGES AND CAMPSITES

65 AUTOMOBILES

AUTO PAINTING AND UPHOLSTERY

VETERANS' AUTO SALES

B 3213

$50,000

YATES ST. AUTO SALES

951 YATES ST.

KNOWLTON SUPER SERVICE

AUTOMOBILE FINANCING

ROYAL USED CARS

813 BROUGHTON ST.

ROYAL USED CARS

65 AUTOMOBILES

F & S AUTO SALES

"THE USED CAR CENTRE"

LOOKING FOR A GOOD USED CAR?

B C USED CAR SERVICE

PONTIAC "U" DRIVE, LTD.

F & S AUTO SALES

FOR SALE CARS AND TRUCKS

CARS WANTED

YATES STREET AUTO SALES

THE ISLAND'S LARGEST USED CAR DEALERS

951 YATES ST. B 1032

1947 MERCURY NEW CAR PRICES

GLADWELL MOTORS

MERCURY — LINCOLN

USED CAR BUYERS' GUIDE

J. M. WOOD MOTORS

"MAKE MINE A MONARCH"

NATIONAL MOTORS LTD

65 AUTOMOBILES

BUYERS WAITING

YATES ST AUTO SALES

URGENTLY NEEDED

USED CAR BUYERS

WILSON MOTORS, LTD.

TROUBLE-FREE MOTORING

McLEOD-LUMSDEN MOTORS LTD.

SELL YOUR CAR AT YOUR PRICE

YATES ST AUTO SALES

WILLYS UNIVERSAL "JEEP"

MASTERS MOTOR CO., LTD

JAMESON MOTORS, LTD.

65 AUTOMOBILES

The Clinton 1½-H.P. 4 Cycle Air-Cooled Engine - $80.00

BOAT OWNERS

ANGUS MARINE

MOTOR BOATS DE LUXE

NICHOLSON BOAT WORKS

AGENTS FOR GRAY MARINE—EVINRUDE G.M. DIESEL

VICTORIA MARINE AGENCIES

66 WANTED

67 BOATS AND LAUNCHES

72 MONEY TO LOAN

74 TIMBER BROKERS

75 BUSINESS OPPORTUNITIES

$19,000

$17,500

$10,500

$2500

$425

$6850

$13,750

$8950

$6200

$21,000

$9500

$17,500

75 BUSINESS OPPORTUNITIES

$15,000

$4900

$3300

$1850

$12,500

COFFEE BAR and GAS STATION

$20,000

CORNER STORE

$9000

ALEX G. HILL & CO.

H. A. ROBERTS, LIMITED

ROOMING HOUSE

$10,500

HOTEL—20 ROOMS

$2500

H. A. ROBERTS, LIMITED

RANDALL'S REAL ESTATE

CITY HOTEL FOR SALE

Randall's Real Estate

APARTMENT BLOCK

OAK BAY

$38,000

TED HAWKES & CO.

TOBY JUG, ELK LAKE

75 BUSINESS OPPORTUNITIES

4-Suite APARTMENT BLOCK
Owner relocation to Portland. Completely furnished modern. Building in excellent condition and showing-good return on investment.
Price, $10,500
For full particulars and inspection phone

THE ROYAL TRUST CO.
1208 GOVERNMENT ST. B4138
Member Real Estate Board of Victoria

THRIVING BUSINESS ON WATERFRONT
A growing and tight booth establishment with a steady clientele and a large quantity of boxing gear and equipment are for sale. This thriving business may be purchased for
$11,750
For full particulars

Ker & Stephenson Limited
909 GOVERNMENT ST. G 4127
Night phone Keating 849

Right-type lodger ready-to-rent. Well appointed with very small clientele. Splendid business building with room at rear for expansion. Owner retiring. Ideal entry-time income and occupancy. Price reasonable for right party. Satisfactory terms. Full particulars and inspection arranged on personal application to the above information.

SWINERTON & WALBERG LIMITED
630 BROUGHTON STREET B 7181

76 EXCHANGE—REAL ESTATE

I HAVE A LOVELY BIR-ROOM BUNGALOW in the heart of SOUTH OAK BAY for exchange for a smaller home in Victoria. Good spending living room with fine fireplace, dining room, kitchen with eating space, three good sized bedrooms, fine sunny home built in 1937. Basement has automatic heating unit, laundry tubs and modern conveniences. Large CORNER LOT with fruit trees, garden, lawn, etc. Price $8,500. Terms can be arranged. Will consider any property at $11,000. Would exchange for a smaller home in Quadra with new one available. In good location. What have you to offer? Box 1181, Colonist.

OWNER WILL EXCHANGE A LARGE 10-ROOM HOUSE, well situated, for a smaller home or will sell. Box 1187, Colonist.

WILL TRADE HEARD NEW PIXIES for Victoria property. Box 1188, Colonist.

77 HOUSES FOR SALE

QUADRA
A FOUR-ROOM BUNGALOW in good condition; bathroom; in basement; new furnace; hardwood floors throughout; fireplace
$4100

OAK BAY
NEW SIX-ROOM BUNGALOW on one acre of land
$11,550

SIDNEY
NEW SIX-ROOM BUNGALOW on one acre of land
$11,550

REDUCED TO $650
TWO MILES FROM TOWN—and in a district of rural homes. Almost new bungalow, with three bedrooms, living room, fireplace, fine bathroom, good-size modern kitchen. Breakfast nook. Good floors throughout. Basement. Garage. Attractive lot. Terms can be arranged. Easy to buy at
$5250
Evenings Phone B 8139

FERNWOOD DISTRICT
A VERY COSY LITTLE HOME ON A DOUBLE LOT—All in nice garden. Living room, dining room, kitchen, two bedrooms, light and airy, with fireplace. Full cement basement with hot-water furnace. Automatic water heater. Garage. A nice home for
$6750

FAIRFIELD
I SEE THEM A MILE FROM THE SEA—Two cozy bungalows, each with living room, fireplace, two bedrooms, auto range, linoleum, hall and nice porch. Even the basements are dry. Garages. Well-treed grounds. Still fruitful. All weather to open road. Terms if desired
$6750

OAK BAY
A FIVE-ROOM HOME ON TWO LOTS—Close to Oak Bay Junction. Living room, fireplace, dining room, kitchen, two bedrooms, bathroom and shelves all on one floor. Basement. Automatic water heater. Garage. Garden
$5500
PRICE WITH ONE LOT
PRICE WITH TWO LOTS **$6100**

JAMES BAY
A COLONIAL STYLE HOME in good condition. Living room, sunny open dining room, kitchen, two bedrooms and bathroom. Full cement basement with furnace. Garage
Terms if desired
Evenings—Phone B 6808

BOSCOMAN (VICTORIA) CO. LTD.
812-819 Central Bldg. Phone E 2363

EXCEPTIONAL RIVERSIDE POSSIBILITIES
TEN-ROOM HOME IN EXCELLENT CONDITION—Situated on large lot with fine garden. Living room with fireplace, dining room, kitchen, breakfast nook, three bedrooms and sewing room on main floor. Large bedroom and bathroom upstairs. Full basement with furnace. Garage
$6900
TERMS IF DESIRED

POSSESSION
AN IDEAL HOME for a couple or small family. Five rooms and bathroom. Hot-water heating. Basement and good garage. Fenced living-room with fireplace, dining-room, kitchen and bedroom on main floor. Two good bedrooms upstairs. Fruit trees and berries. Nice garden. Price
$4900

ROSSBELL & COMPANY
307 Central Bldg. (Cor. Yates and Broad) Phone B 1138, or Call B 8288
Nights: E 8780 or E 8868

SIDNEY
FOUR-ROOM BUNGALOW WITH FULL basement in the Lochside district. Attractive living-room, kitchen, three good bedrooms, fine basement, fruit trees and shrubs. Only
$4000

HAULTAIN
A very attractive FIVE-ROOM TUDOR BUNGALOW with full basement, hot-water heating, fireplace, auto range, electric refrigerator, Venetian blinds throughout, three spacious bedrooms and beautiful bathroom. Fine basement with laundry tubs. Breezy sun deck. Garage. Lovely garden. Terms
$4950

RIDING REALTY
812 Union Bldg. 615 View Street
Phone E 8731 or E 8732

A SMALL BUT NEAT HOME LOCATED just off High Quadra. In splendid condition throughout. Has three bedrooms, fireplace, auto range, hardwood floors. Suitable for one or two people or retired couple. Only $4,000. Terms.

LOCO INVESTMENT BONDS is offering for sale a modern 5-room bungalow at 1194 Lois Lane on 100 x 100 corner lot. 1128

MODERN FOUR-ROOM HOME with Colonial detailing on basement. Bargain Box 8175, Colonist.

$8600

OUR BLOCK FROM THE SEA
LOCATED IN POOL BAY DISTRICT

BEAUTIFUL STUCCO BUNGALOW OF 5 rooms, consisting of entrance hall, living room with fireplace, dining room, kitchen, two bedrooms, bathroom, Duchess type. Open to hall. Dining-room has built-in china cupboard. Kitchen has good-size breakfast nook. Bathroom has shower. Full basement with laundry tubs and furnace. Hot-water heating. Lovely sun deck. Garage. Beautiful garden. Within one block of Cadboro Bay Road. Immediate possession. Price
$8600
Terms

For Complete Particulars See
P. A. Pridmore
WAPLES REALTY CO. LTD
1003 Broad Street B 7861

$8,000—OWNER MUST SELL
5 ROOMS BUNGALOW. Vista District. Full basement, priority load, auto heater. Lot 60 x 120. Immediate possession. Close to bus. 1086. Phone G 8116.

78 HOUSES FOR SALE

BRAND NEW FIVE-ROOM BUNGALOW situated at 2286 Dalcroy Road. One of Victoria's most desirable districts. Modern throughout. Master's bedroom has built-in dressing table. Open to Windsor beach, transportation and schools. Full price $8,500. Immediate possession. Phone E 5466 for appointment.

JUST BUY TODAY—$100 MONTH PUR-CHASE Close in. Ready-to-move-in home. Bungalow, five rooms, modern, garage. Price $4,950. Terms. Phone owner E 8355.

BUNGALOW—FIVE ROOMS FULL BASE-MENT Hot-water heating. Fine garden. Modern. Exterior garage. Like-new condition throughout. Price $6,500. Terms. Phone owner E 8355.

CADBORO BAY—ALMOST NEW FOUR-ROOM BUNGALOW Hardwood floors throughout. Modern kitchen and bathroom. Full basement. Garage. Terms. Mr. Cross 386, Cadboro Bay Road.

DALLAS ROAD—NEW FIVE-ROOM BUNGALOW Hardwood floors throughout. Modern kitchen and bathroom. Full basement. Garage. Terms. Mr. Cross 386, Cadboro Bay Road.

LINDEN AVENUE—NEW FIVE-ROOM BUNGALOW Modern throughout. Hardwood floors throughout. Tiled bathroom. Full basement. Garage. Terms. Mr. Cross 386, Cadboro Bay Road.

FIVE-ROOM STUCCO BUNGALOW Living-room with fireplace, dining-room, kitchen, two bedrooms, bathroom. Hot-water heating. Full basement. Garage. Terms. Mr. Cross 386, Cadboro Bay Road.

CADBORO BAY
FOR HOME-BUILDERS—Choice level lot. House frontage condition ready for occupancy. Terms to suit purchaser. Price $2,250. Near bus. Apply 4722 Rose Street.

FOR EXCHANGE—SIX-ROOM DUPLEX Close in. Modern. Will exchange for smaller home. Price $8,500. Terms. Apply 4722 Rose Street.

FIVE-ROOM STUCCO BUNGALOW—Hardwood floors throughout. Tiled bathroom. Full basement. Garage. Terms. Apply 4722 Rose Street.

GOOD REVENUE HOME near Transportation. $6,250. Offers accepted. Phone B 6440

SPECIAL
HERE IS A REAL BUY IN A FOUR-room bungalow situated on Mid Island Road. Has fireplace, auto range, hardwood floors throughout, and is in A1 condition. Price $4,250. Terms can be arranged. Phone owner E 8355 for appointment to view. Open every afternoon and evening. Phone E 8355.

CADBORO BAY
Near the water. Otherwise WHITE STUCCO BUNGALOW. Five rooms, bath, full basement, hot-water heating. Lovely fireplace, two all-electric and a fine modern kitchen. Garage. Beautiful garden. Owner moving. Quick possession. Price
$5950
MOVE TOMORROW. Terms.

SIDNEY
Lovely SIX-ROOM BUNGALOW featuring hardwood floors throughout, fireplace, Duchess bedroom, three-piece bathroom, and beautiful kitchen with eating space. Full basement with hot-water heating. Garage. Only $7,500. Terms. Immediate possession. Phone Sidney 2-R.

SIDNEY
NEW SIX-ROOM BUNGALOW on one acre of land
$11,550

REDUCED TO $650
TWO MILES FROM TOWN—and in a district of rural homes. Almost new bungalow, with three bedrooms, living room, fireplace, fine bathroom, good-size modern kitchen. Breakfast nook. Good floors throughout. Basement. Garage. Attractive lot. Terms can be arranged. Easy to buy at
$5250
Evenings Phone B 8139

FERNWOOD DISTRICT
A VERY COSY LITTLE HOME ON A DOUBLE LOT—All in nice garden. Living room, dining room, kitchen, two bedrooms, light and airy, with fireplace. Full cement basement with hot-water heating. Automatic water heater. Garage. A nice home for
$6750

FAIRFIELD
I SEE THEM A MILE FROM THE SEA—Two cozy bungalows, each with living room, fireplace, two bedrooms, auto range, linoleum, hall and nice porch. Even the basements are dry. Garages. Well-treed grounds. Still fruitful. All weather to open road. Terms if desired
$6750

OAK BAY
A FIVE-ROOM HOUSE ON TWO LOTS—Close to Oak Bay Junction. Living room, fireplace, dining room, kitchen, two bedrooms, bathroom and shelves all on one floor. Basement. Automatic water heater. Garage. Garden
PRICE WITH ONE LOT **$5500**
PRICE WITH TWO LOTS **$6100**

JAMES BAY
A COLONIAL STYLE HOME in good condition. Living room, sunny open dining room, kitchen, two bedrooms and bathroom. Full cement basement with furnace. Garage
Terms if desired
Evenings—Phone B 6808

BOSCOMAN (VICTORIA) CO. LTD.
812-819 Central Bldg. Phone E 2363

EXCEPTIONAL RIVERSIDE POSSIBILITIES
TEN-ROOM HOME IN EXCELLENT CONDITION—Situated on large lot with fine garden. Living room with fireplace, dining room, kitchen, breakfast nook, three bedrooms and sewing room on main floor. Large bedroom and bathroom upstairs. Full basement with furnace. Garage
$6900
TERMS IF DESIRED

POSSESSION
AN IDEAL HOME for a couple or small family. Five rooms and bathroom. Hot-water heating. Basement and good garage. Fenced living-room with fireplace, dining-room, kitchen and bedroom on main floor. Two good bedrooms upstairs. Fruit trees and berries. Nice garden. Price
$4900

ROSSBELL & COMPANY
307 Central Bldg. (Cor. Yates and Broad)
Phone: E 1138, or Call E 8288
Nights: E 8780 or E 8868

SIDNEY
FOUR-ROOM BUNGALOW WITH FULL basement in the Lochside district. Attractive living-room, kitchen, three good bedrooms, fine basement, fruit trees and shrubs. Only
$4000

HAULTAIN
A very attractive FIVE-ROOM TUDOR BUNGALOW with full basement, hot-water heating, fireplace, auto range, electric refrigerator, Venetian blinds throughout, three spacious bedrooms and beautiful bathroom. Fine basement with laundry tubs. Breezy sun deck. Garage. Lovely garden. Terms
$4950

RIDING REALTY
812 Union Bldg. 615 View Street
Phone E 8731 or E 8732

A SMALL BUT NEAT HOME LOCATED just off High Quadra. In splendid condition throughout. Has three bedrooms, fireplace, auto range, hardwood floors. Suitable for one or two people or retired couple. Only $4,000. Terms.

LOCO INVESTMENT BONDS is offering for sale a modern 5-room bungalow at 1194 Lois Lane on 100 x 100 corner lot. 1128

MODERN FOUR-ROOM HOME with Colonial detailing on basement. Bargain Box 8175, Colonist.

$8600

OUR BLOCK FROM THE SEA
LOCATED IN POOL BAY DISTRICT

BEAUTIFUL STUCCO BUNGALOW OF 5 rooms, consisting of entrance hall, living room with fireplace, dining room, kitchen, two bedrooms, bathroom, Duchess type. Open to hall. Dining-room has built-in china cupboard. Kitchen has good-size breakfast nook. Bathroom has shower. Full basement with laundry tubs and furnace. Hot-water heating. Lovely sun deck. Garage. Beautiful garden. Within one block of Cadboro Bay Road. Immediate possession. Price
$8600
Terms

For Complete Particulars See
P. A. Pridmore
WAPLES REALTY CO. LTD
1003 Broad Street B 7861

$8,000—OWNER MUST SELL
5 ROOMS BUNGALOW. Vista District. Full basement, priority load, auto heater. Lot 60 x 120. Immediate possession. Close to bus. 1086. Phone G 8116.

78 HOUSES FOR SALE

OAK BAY—PREWAR—SUBSTANTIAL EIGHT-ROOM STUCCO SEMI-BUNGALOW Living-room, fireplace, dining-room, den with fireplace, four extra bedrooms, extra modern kitchen, four-piece Fawcette bathroom, sun porch, basement, garage. Phone E 5466 for appointment.

JUST BUY TODAY—$100 MONTH PURCHASE Close in. Ready-to-move-in home. Bungalow, five rooms, modern, garage. Price $4,950. Terms. Phone owner E 8355.

BUNGALOW—FIVE ROOMS FULL BASEMENT Hot-water heating. Fine garden. Modern. Exterior garage. Like-new condition throughout. Price $6,500. Terms. Phone owner E 8355.

CADBORO BAY—ALMOST NEW FOUR-ROOM BUNGALOW Hardwood floors throughout. Modern kitchen and bathroom. Full basement. Garage. Terms. Mr. Cross 386, Cadboro Bay Road.

DALLAS ROAD—NEW FIVE-ROOM BUNGALOW Hardwood floors throughout. Modern kitchen and bathroom. Full basement. Garage. Terms. Mr. Cross 386, Cadboro Bay Road.

LINDEN AVENUE—NEW FIVE-ROOM BUNGALOW Modern throughout. Hardwood floors throughout. Tiled bathroom. Full basement. Garage. Terms. Mr. Cross 386, Cadboro Bay Road.

FIVE-ROOM STUCCO BUNGALOW Living-room with fireplace, dining-room, kitchen, two bedrooms, bathroom. Hot-water heating. Full basement. Garage. Terms. Mr. Cross 386, Cadboro Bay Road.

FAIRFIELD—81 THE DOWN SIDE-ROOM FAMILY HOME. Close to school and bus. Price
$4500

SPENCER HYLAND & CO.
201 Sayward Building Phone B 7333
Evenings:
Mr. Hyland B 2870 Mr. Lavis E 8207

OWNER WILL SACRIFICE SIX-ROOM bungalow in Saanich district. Only $4,250 for all. Terms. Box 1179, Colonist.

SIX-ACRE FARM All cleared, level, fertile soil. Nearly new six-room bungalow, modern conveniences, hot-water heating, fireplaces, auto range, electric refrigerator, Venetian blinds throughout. Two bedrooms and bathroom downstairs. Two bedrooms upstairs. Full basement with laundry tubs and furnace. Garage. Chicken-houses. Fruit trees and berries. Close to transportation. Price
$6500
Terms

OAK BAY
FIVE-ROOM BUNGALOW—JUST OFF OAK BAY AVENUE—Living-room, fireplace, dining-room, kitchen, two bedrooms, bathroom. Full basement with furnace. Garage. Terms. Price
$5250

OAK BAY
SIX-ROOM BUNGALOW SOUTH OF THE Avenue. Full basement with hot-water heating. Garage. Terms. Price
$7500

REVENUE PROPERTY
TWO FURNISHED SUITES now waiting purchaser of these. Only $7,750 on terms. Phone owner E 8355.

H. O. GALEY & CO. LTD
1208 Government St. Phone E 2241
Evenings—Phone Wilton Dallas Colo. 256 R

OAK BAY
STUCCO BUNGALOW—SIX ROOMS—Terms of Interest between Fortune Rd. to all schools. Close to transportation. Lovely garden. Owner, 4 Fortune Rd.

CENTRAL REALTY
719 View Street Phone B 8157
Evenings: G 8365 - B 2977

COUNTRY RESIDENCE
HIGH AND DRY FACING SOUTH—Situated on beautiful Saanich Peninsula. Modern bungalow. Five rooms. Basement. Garage. Fruit trees. Price
$5500

JOHN GREENWOOD
1201 Broad Street

3-PAINTED—FIVE AND ONE-HALF-ACRE poultry farm. Modern house. Electric light and power. Close to school and bus. Price $4,500. Exchange for city property. Apply owner, 1232 Rose Street.

IMMEDIATE POSSESSION 5-ROOM bungalow, Fairfield district. Full basement, hot-water heating, fireplace. Apply owner, 1232 Rose Street.

EXCLUSIVE
LOT (OF PRICE) IN A MOST attractive setting. A to-be-built home, with all modern conveniences, will be built to your own specifications. Full basement, hot-water heating, fireplace, auto range, electric refrigerator, Venetian blinds throughout, three spacious bedrooms and beautiful bathroom. Fine basement with laundry tubs. Breezy sun deck. Garage. Lovely garden. Terms
$4000

A LARGE MODERN THREE-ROOM suite, fully furnished, for rent at $65 a month from July 1st to August 31st. Suitable for two adults. Phone E 8355.

FURNISHED FIVE-ROOM BUNGALOW for rent. Phone E 8355.

LAMPS Buy big-room lamps. Low-facility terms. Lamps Limited

FURNISHED ROOMS Large sunny room. Phone B 8355.

GORGE—Overlooking the Gorge waters. Lovely location. Phone
$1200

If you wish to rent your home see Long & Williams Realty and Trust Co. Ltd.

J. GRIFFIN
Member of Victoria Real Estate Board and Cemetery Board. Office in the Post Office. Phone G 8116. Residence G 8363

GORGE ROAD WEST
LOVELY MODERN FIVE-ROOM STUCCO BUNGALOW only five years old. Has hardwood floors throughout, fireplace, auto range, Duchess bedroom, three-piece bathroom with shower, and a fine kitchen with breakfast nook. Full basement with laundry tubs and furnace. Garage. Lovely garden. Terms
$6300

MODERN FIVE-ROOM BUNGALOW with hardwood floors throughout. Fireplace, auto range, Duchess bedroom, three-piece bathroom with shower, and a fine kitchen with breakfast nook. Full basement with laundry tubs and furnace. Garage. Lovely garden. Terms
$6300

SIDNEY SPECIAL
NEW FIVE-ROOM STUCCO BUNGALOW

78 HOUSES FOR SALE

P. R. BROWN & SONS LIMITED

ESQUIMALT

A superior stucco home located in Esquimalt's most exclusive residential section! Glorious views of the mountains with the Olympics in the background. Beautifully treed and nicely landscaped. The home is attractively designed and well built. Has large living room with fireplace, fine panel-type dining room, sunny den with wooden open fireplace and hardwood floors. Fully modern kitchen with built-in china unit & plenty of cupboard space. Two bedrooms and bathroom complete the first floor. Two more bedrooms and another bathroom upstairs. Full basement. Attached garage. Early possession can be arranged. Full price $14,000

GENTLEMAN'S RESIDENCE

A splendid family home ideally situated with unexcelled view. Spacious grounds beautifully developed. The home contains entrance hall, 4 rooms and sunheating large living room with fireplace, dining room, 4 piece modern bathroom with bathroom fixtures, sunny sun deck and verandah, and attached garage. Basement has fruit cellar, furnace & automatic hot water heater. Price $14,000

FAMILY HOME

DAY DAY, near Hillside Avenue and beach. Very well built, well maintained home of 6 rooms and Bungalow. This could not be duplicated for the price. Full basement with furnace. Terms can be arranged. Further particulars on request. Price $14,000

GENTLEMAN'S RESIDENCE

A splendid family home ideally situated with unexcelled view. Spacious grounds beautifully developed. The home contains entrance hall, 4 rooms and sunheating large living room with fireplace, dining room, sunny sun deck and verandah, and attached garage. Basement has fruit cellar, furnace & automatic hot water heater. Price $14,000

OAK BAY
CLOSE TO UPLANDS

Extended stucco home. Recent rooms and bathroom. Hardwood floors throughout. Fully equipped modern kitchen. Spacious entrance hall. Three bedrooms. Large living room. Dining room. Basement with automatic heating. Garage. Well kept lawn and garden. Price $11,500

HILLSIDE

Lovely stucco bungalow of seven rooms. Large lot with garden, extra fruit trees and berries. Close to bus and shopping facilities. Full basement. Fully modern heating system. Hardwood floors throughout. Attached garage. Full price $8950

OAKLANDS

Pretty little 4 room bungalow containing living room, fireplace & bedroom. Kitchen, dinette, full basement. H.R. heating. Nice garden. Price $4500

623 GOVERNMENT ST. G 4113

P. R. BROWN & SONS LIMITED

Established 1908
Member Real Estate Board of Victoria
1119 BROAD STREET Phone G 7181
Evenings: Mr. Clark, G 2013

Mr. Fitch, G 7418 Mr. Ulrich, G 4260
Mr. Usher, E 4153 Mr. O'Toole, G 2333

JOHNSTON & CO., LTD

Est. 1905
COMPLETE INSURANCE SERVICE

HIGH QUADRA

Modern seven years old, built at the best location in the district. Large living room with fireplace, dining room, 3 bedrooms, 2 piece bathroom, beautiful garden, extra lot. Fully insulated throughout. Immediate possession. Price $7800

SOUTH OF THE AVENUE

Attractive 5 room bungalow. Large living room with fireplace, dining room, 2 bedrooms, 4 piece bathroom, sunny kitchen with eating space, garage. Price $6900

CITY, CLOSE IN

Five room bungalow, hot water heat, garage. Two bedrooms with tile bathroom. Hot water heating. Close to Hudson's. Price $6900

SEMI-BUNGALOW—CITY

IF YOU ARE LOOKING FOR A GOOD HOME AT A REASONABLE PRICE, THIS IS IT. 5 ROOMS, MODERN THROUGHOUT, HARDWOOD FLOORS, FIREPLACE, GARAGE. Perfect condition. Price $6950

NEAR JUBILEE HOSPITAL

FLEVELY ROAD

Substantially constructing in excellent condition. 6 of which are used for rooming purposes. Price $6950

GORGE—OBED AVE

Very fine four-roomed bungalow with modern conveniences. Price $4500

GORGE—STUCCO

Nearly new bungalow of 5 rooms (one bedroom). Very nice lot. Full $5000

HUMPHRIES REALTY

Real Estate and Insurance
804 PORT ST. Phone E 8112 Even. G 8680

Member Real Estate Board of Victoria

H. A. ROBERTS, LIMITED

BUY-WISE-home three bedrooms. Very nice living room, dining room, basement with heater. Extras: Fruit trees, garden, garage. Price $5250

BUY-WISE-BUNGALOW. Living room. Two bedrooms, modern kitchen with eating space, basement with heater. Extras: garden and lawn $5250

BUY-WISE-home. Two bedroom bungalow, living room, dining room, basement with heater. Extras: garage, modern sink, fireplace, fencing, garden, lawn $5250

BUY-WISE-home. Two bedroom bungalow, living room, dining room, basement with heater. Extras: garage, modern sink, fireplace, fencing, garden, lawn $5250

PHONE G 8188

METCHOSIN

SIX ROOMS, modern in every way on level lot. Close to store, post office and school. Three bedrooms, full basement with furnace. Garage and fruit trees. Also two new homes now under construction. Price has been reduced by $700 for quick sale. This can't be beat at this low price $6950

OAK BAY

Picture semi-bungalow in perfect setting with panoramic view of Mount Baker. Living room with fireplace, dining room, 2 bedrooms, kitchen with eating space, 4 piece bathroom, full basement with furnace. Extras: garage and fruit trees $12,600

QUADRA

Pretty six room modern bungalow with hardwood floors throughout. Has an attractive fireplace in living room. Two bedrooms, 4 piece bathroom, kitchen with eating space. Full basement with furnace. Extras: garage and fruit trees $8750

SWINERTON & CO., LTD

626 BROUGHTON ST. E 7181

Established 1890

LOVELY OAK BAY HOME

Just off Beach Drive. One year-old stucco bungalow. Six spacious rooms, tiled bathroom, hardwood floors throughout. Full basement with furnace. Fully insulated. Built-in garage, panelled oil heating. A really fine-class home $14,000

CLOSE-IN

Semi-portable family home of six rooms, basement and furnace. Hardwood floors throughout. Situated Nine gardens $5250

GOODSELL REALTY

626 Pemberton Bldg. Phone E 2021
Residence G 6586

78 HOUSES FOR SALE

THE B.C. LAND

& INVESTMENT AGENCY, LTD

COUNTRY ESTATE

NEAR SHAWNIGAN LAKE 10 acres more or less, four acres in oats, level cultivated land, balance pasture and bush, 4 room house, bathroom, hot and cold water, fruit trees, garden, chicken house, basement. Sold to have owner's active health. Price asking only $6000, terms. This estate is worthy of your investigation. Only 30 minutes from Victoria.

FAMILY HOME

DAY DAY, near Hillside Avenue and beach. Very well built, well maintained home of 6 rooms and Bungalow. This could not be duplicated for the price. Full basement with furnace. Terms can be arranged. Further particulars on request. Price $14,000

GENTLEMAN'S RESIDENCE

A splendid family home ideally situated with unexcelled view. Spacious grounds beautifully developed. The home contains entrance hall, 4 rooms and sunheating large living room with fireplace, dining room, sunny sun deck and verandah, and attached garage. Basement has fruit cellar, furnace & automatic hot water heater. Price $14,000

GORDON HEAD

8 acres. All good soil. Suitable subdivide nicely $4750

ELK LAKE

Well beautiful water lot in area developed. Close to town and traffic. Seven garden lots. Price ..... $1250. Terms. Also 5 acres. Fine level. Fine Kirkham water lot. Price $9750

OAK BAY
CLOSE TO UPLANDS

Extended stucco home. Recent rooms and bathroom. Hardwood floors throughout. Fully equipped modern kitchen. Spacious entrance hall. Three bedrooms. Large living room. Dining room. Basement with automatic heating. Garage. Well kept lawn and garden. Price $11,500

HILLSIDE

Lovely stucco bungalow of seven rooms. Large lot with garden, extra fruit trees and berries. Close to bus and shopping facilities. Full basement. Fully modern heating system. Hardwood floors throughout. Attached garage. Full price $8950

OAKLANDS

Pretty little 4 room bungalow containing living room, fireplace & bedroom. Kitchen, dinette, full basement. H.R. heating. Nice garden. Price $4500

P. R. BROWN & SONS LIMITED

Established 1908
Member Real Estate Board of Victoria
1119 BROAD STREET Phone G 7181
Evenings: Mr. Clark, G 2013

Mr. Fitch, G 7418 Mr. Ulrich, G 4260
Mr. Usher, E 4153 Mr. O'Toole, G 2333

JOHNSTON & CO., LTD

Est. 1905
COMPLETE INSURANCE SERVICE

HIGH QUADRA

Modern seven years old, built at the best location in the district. Large living room with fireplace, dining room, 3 bedrooms, 2 piece bathroom, beautiful garden, extra lot. Fully insulated throughout. Immediate possession. Price $7800

SOUTH OF THE AVENUE

Attractive 5 room bungalow. Large living room with fireplace, dining room, 2 bedrooms, 4 piece bathroom, sunny kitchen with eating space, garage. Price $6900

CITY, CLOSE IN

Five room bungalow, hot water heat, garage. Two bedrooms with tile bathroom. Hot water heating. Close to Hudson's. Price $6900

SEMI-BUNGALOW—CITY

IF YOU ARE LOOKING FOR A GOOD HOME AT A REASONABLE PRICE, THIS IS IT. 5 ROOMS, MODERN THROUGHOUT, HARDWOOD FLOORS, FIREPLACE, GARAGE. Perfect condition. Price $6950

NEAR JUBILEE HOSPITAL

FLEVELY ROAD

Substantially constructing in excellent condition. 6 of which are used for rooming purposes. Price $6950

GORGE—OBED AVE

Very fine four-roomed bungalow with modern conveniences. Price $4500

GORGE—STUCCO

Nearly new bungalow of 5 rooms (one bedroom). Very nice lot. Full $5000

HUMPHRIES REALTY

Real Estate and Insurance
804 PORT ST. Phone E 8112 Even. G 8680

Member Real Estate Board of Victoria

H. A. ROBERTS, LIMITED

BUY-WISE-home three bedrooms. Very nice living room, dining room, basement with heater. Extras: Fruit trees, garden, garage. Price $5250

BUY-WISE-BUNGALOW. Living room. Two bedrooms, modern kitchen with eating space, basement with heater. Extras: garden and lawn $5250

BUY-WISE-home. Two bedroom bungalow, living room, dining room, basement with heater. Extras: garage, modern sink, fireplace, fencing, garden, lawn $5250

BUY-WISE-home. Two bedroom bungalow, living room, dining room, basement with heater. Extras: garage, modern sink, fireplace, fencing, garden, lawn $5250

PHONE G 8188

METCHOSIN

SIX ROOMS, modern in every way on level lot. Close to store, post office and school. Three bedrooms, full basement with furnace. Garage and fruit trees. Also two new homes now under construction. Price has been reduced by $700 for quick sale. This can't be beat at this low price $6950

OAK BAY

Picture semi-bungalow in perfect setting with panoramic view of Mount Baker. Living room with fireplace, dining room, 2 bedrooms, kitchen with eating space, 4 piece bathroom, full basement with furnace. Extras: garage and fruit trees $12,600

QUADRA

Pretty six room modern bungalow with hardwood floors throughout. Has an attractive fireplace in living room. Two bedrooms, 4 piece bathroom, kitchen with eating space. Full basement with furnace. Extras: garage and fruit trees $8750

SWINERTON & CO., LTD

626 BROUGHTON ST. E 7181

Established 1890

H. A. ROBERTS, LIMITED

1713 DOUGLAS ST. PHONE E 2141

Member Real Estate Board of Victoria
WE OWN BRITISH COLUMBIA

CAPITAL CITY REALTY

47 A Midey
305 YATES ST. G ARDEN 1932

$5000—CITY. A lovely 4-room bungalow with garage. Full basement. Furnace heating. Close to bus and shopping. Terms.

$5000—DOUGLAS. Attractive 6-room bungalow. Fireplace, sunroom, panelled dining room. Hardwood floors throughout. Close to bus. Quick possession. Terms.

Evenings — Ray Page — E 4077

78 HOUSES FOR SALE

GONZALES BAY SEAFRONT—REVENUE

LARGE HOT WATER HEATED STUCCO SUITE, containing fine income rented for $1,200 per year. Also 3 bedroom bungalow for owner, and garage for 4 cars. This choice property is offered for sale at the price of $11,500

Exclusive listing for MR. SEEGRUBER
Evenings: E 8167

An exclusive listing

MODERN RANCH STYLE

This is a stylish FIVE-ROOM HOME recently built and situated on a large lot in a choice district. Panel walls, fully modern throughout, hardwood floors, tiled bathroom, attached garage. Let us show you the beautiful home. Price $10,300

Please ask for MR. PARSONAGE

NEAR STADACONA PARK

FOUR-ROOM modern bungalow, hardwood floors. Full basement and garage. Price $4700

Please ask for MR. HOYLE, Even. E 2160

MUST BE SOLD—RICHMOND AVENUE

#2 500 WILL GANDLE
Phone E 8188 Even. G 6586

EIGHT-ROOM home standing in a good district. Hardwood floors and tiled bathrooms and kitchen. Fireplaces in living room and dining room. Full basement with furnace. Garage. Lot 60 x 120. Price $7500

TO MAKE OFFER
At Exclusive Listing
Please Ask for MR. HOYLE

ISLAND INVESTMENT COMPANY, LIMITED

GROUND FLOOR, PEMBERTON BLDG.
1908 BROAD STREET PHONE G 7168

HAGAR'S

OAK BAY, NEAR WILLOWS BEACH

Situated on Dalhousie Street, this lovely 5-room bungalow consists of living room with fireplace, dining room, kitchen with eating space, 2 bedrooms, 4-piece bathroom, basement with furnace, garage. Lot 50 x 120. Price $11,900

TEN MILE POINT

Situated on ¼ acre of lovely garden with views of sea and mountains. This 5-room bungalow has living room with fireplace, dinette, kitchen, recent 4-piece bathroom, 2 bedrooms, utility room, with 3 bedrooms over. Hot water heating system. Garage. Lot 100 x 200. Price $13,900

(For inspection)

GORDON HEAD, NEAR MOUNT DOUGLAS

This modern bungalow is situated on a large lot with lovely garden, fruit trees and view. Has 5 rooms, bathroom, and all rooms of the house are finished in hardwood floors throughout. Kitchen has eating space, and there is a utility room. Basement and automatic heating. Garage. Price $12,600

GONZALES HEIGHTS

With wonderful view of the sea and mountains. Situated on a large lot with lovely garden. This 5-room bungalow has living room, dining room, Basement with furnace. Garage. Price $17,000

OAK BAY (NORTH)

Situated on one of eight spacious lots with OLD-GROWTH fruit all kept in perfect condition. Close to bus and shopping facilities. Owner leaving city. Price $8400

HIGH QUADRA—SPECIAL

This new 5-room bungalow is for sale with large living room, 2 bedrooms, modern kitchen, 4-piece bathroom, fine garden. Situated on Tattersall Drive. Price $7950

ESQUIMALT—SPECIAL

Cozy 5-room bungalow with basement and garage. Close to bus and shopping facilities. Price $6950

Hagar & Swayne, Ltd.
624 VIEW STREET G 4131-3
Evenings: phone E 7138 or 4886

Mara, Bate & Co., Ltd.
OPPOSITE
OAK BAY
SOUTH OF AVENUE ON TRANSCONTINA TION

Charming six-room stucco bungalow situated on large lot with fruit trees and garden. Has hardwood floors throughout, tiled bathroom, full concrete basement, OUTSTANDING VALUE AT $8750

OFF BEACH DRIVE
WILLOWS AREA

Half a hundred 5-room bungalow on large, level lot. Owner must move. Price $9450

ADJOINING UPLANDS

Situated on a lot 100 x 120, with beautiful mature garden, is this cozy 5-room bungalow. Has hardwood floors throughout, living room with fireplace, dining room, kitchen with eating space, 4-piece bathroom, basement with furnace, garage. Price $8750

WILLOWS DISTRICT

Ultra modern but up-treated 6-room shingle bungalow with large living room with fireplace. There are many unusual features about this home. Hardwood floors throughout, tiled bathroom, basement with furnace, garage. Price $12,000

NEAR WINDSOR PARK

Modern 7-room redecorated two-storey home with hardwood floors throughout, 3 bedrooms upstairs. Full basement with furnace. Nice landscaped garden. Price $13,000

Mara, Bate & Co., Ltd.
Member Real Estate Board of Victoria
103 PORT STREET PHONE E 7134

RETIRE ON HAMPSHIRE

On these ultra-modern Roman Pitchers you will find the perfect combination of years for the gracious livingfeatures of a far older type of family residence.

Gleaming oak floors, a most attractive living room, a really cozy den, a good-size dining room, 3 wonderful bedrooms with plenty of closet space, modern waste DO-ALL sink, basement, shrubs, protective fencing.

The location is very sheltered and quiet and the whole property is in first-class condition.

For Appointment to View Please Phone
Mr. Gudge: E 2815 or E 7138

Cameron Investments, Ltd.

626 YATES STREET

78 HOUSES FOR SALE

RANDALL'S

Terrace, close-in, all newly decorated 3 large rooms down, 3 rooms and bathroom up. Modern in every respect. Low taxes. Price $3850

Also in the same district a 6-roomed bungalow, all large rooms, 3 piece bath. Electric heater. Garage. Lot 50 x 120. Price $4750

Walking distance to town—3-suite apartment house, all self-contained, all modern finish, with basement. Suites always in demand. Low taxes. Price $4850

Call Mr. Roberson

SHAWNIGAN LAKE

Approximately 2 acres with basement-type of 600 feet. 4-room bungalow with garage. Price ..... $3500. Terms can be arranged. Also 5 acres of level land with 4-room home or would be good for subdivision. Price $4850

ESQUIMALT

Eight-room home with full basement and garage. Close to bus and shopping. Lot 100 x 200 with fruit trees. Price $6950

OAK BAY

Almost on bungalow of four rooms and sun porch with basement and furnace. Lot 50 x 120. Price $7350

Call Mr. Adams

EARLY POSSESSION

A good flat-roomed bungalow with full basement, fruit trees. Nicely kept lot. Three rooms to finish. Price $5250

FAIRFIELD

Exceptional location. This five-roomed bungalow is in perfect condition. Has hardwood floors in main rooms and tiled sink and bathroom. Full basement with furnace. Lot 50 x 120. Price $9500

Call Mr. Adams

OAK BAY — NEW

This is a five-roomed stucco bungalow with many modern features. Has hardwood floors throughout, tiled bathroom, full basement with furnace. Lot 50 x 120. Price $8400

Call Mr. Stibbard

GEORGE RANDALL

1282 DOUGLAS STREET G 8139

FINANCIAL SURVEY LIMITED

$9500—GEORGE. Lovely five-room stucco bungalow. Cozy living room with fireplace, dining room, kitchen with eating space, 4-piece bathroom, 2 bedrooms, basement with furnace, garage. Lot 50 x 120. Large fruit trees. Well kept garden. Price $9500

$8500—SHELBOURNE. Five-roomed modern stucco bungalow. Large living room with fireplace, dining room, kitchen with eating space, 4-piece bathroom, 2 bedrooms, basement with furnace, garage. Lot 50 x 120. Well kept garden. Price $8500

$7950—OAK BAY. Six-room stucco bungalow. Living room with fireplace, dining room, kitchen with eating space, 4-piece bathroom, 2 bedrooms, basement with furnace, garage. Lot 50 x 120. Well kept garden. Price $7950

$6500—NEAR BURNSIDE—Modern five-room stucco bungalow. Living room with fireplace, dining room, kitchen with eating space, 4-piece bathroom, 2 bedrooms, basement with furnace, garage. Lot 50 x 120. Well kept garden and lawns. Price $6500

$5250—NORTH DOUGLAS. Five-room stucco bungalow. Living room with fireplace, dining room, kitchen with eating space, 4-piece bathroom, 2 bedrooms, basement with furnace, garage. Lot 50 x 120. Well kept garden. Price $5250

$4950—FAIRFIELD DISTRICT. Five-room bungalow with full basement, fruit trees. Well kept garden. Price $4950

$4750—FERNWOOD DISTRICT—Seven-room home with full basement, hardwood floors throughout. Fully modern. Price $4750

$4600—Five-room bungalow with basement and furnace. Lot 50 x 120. Price $4600

$4200—SIDNEY. Five-room semi-bungalow with full basement and furnace. Right on fine beach. Price $4200

$4000—ESQUIMALT DISTRICT—Five-roomed bungalow. Furnished bungalow for rent. Price for both $4000

Phone G 8139

150 PEMBERTON BUILDING
Even. E 4886
Night: Mr. Rogers G 6466

HUMBER HOMES

A LITTLE GEM—With Beautiful Grounds And Orchard

Real character home of 5 rooms, modern bungalow and utility room. Large living room with fireplace, dining room, 2 bedrooms, modern kitchen with eating space, 4-piece bathroom, basement with furnace, garage. Large lot ..... Owing to ill health, must sell. Low price $6250

CLOSE TO BEACH AND PARK

Attractive 5-room bungalow, with basement, garage. Price $4950

Terms—Handle with Care

A well-built, well-appointing four-room bungalow with basement, garage. Lot 50 x 120. Price $4950

Thoroughly modern 5-room bungalow with basement, garage. Lot 50 x 120. Price $5800

Terms $6100

Full particulars at

H. A. HUMBER, LTD.
1713 DOUGLAS ST. PHONE E 2363
After hours phone Mr. Bell—G 1861

HEATH'S

$6300—Close in, three-year new 5-room bungalow. Living room with fireplace, dining room, 2 bedrooms, 4-piece bathroom, modern kitchen with eating space, basement with heating system, garage. Lot 50 x 120. Price $6300

$4100—Recently redecorated bungalow of 4 rooms, living room with fireplace, 2 bedrooms and bathroom. Basement with furnace. Lot 50 x 120. Price $4100

$6000—6-room bungalow with 3 extra rooms in basement. Hardwood floors throughout. Full basement with furnace. Good lot $6000

$7200—Semi-bungalow of seven large rooms. Living room with fireplace, dining room, 3 bedrooms, 4-piece bathroom, sunroom, garage. Extra lot $7200

Right Phone Mr. Boyer E 4466 or
Mr. Campbell, E 3720

E. E. HEATH

626 YATES STREET PHONE E 3191
Insurance Notary Public

78 HOUSES FOR SALE

FINANCE CORPORATION

(GUYATT, LTD.)
372 Jones Building 722 Fort Street
Phone G 4188

$8950—CITY—OAK BAY AVENUE NEW PUGET-ROOM BUNGALOW. All conveniences including electric dishwasher. Tiled bathroom with shower. Full basement. Oil heating. Hardwood floors throughout. Attached garage. Lot 50 x 120. Terms. Phone Mr. Gudge—E 2815 or E 7138. Exclusive listing.

$5800—Cozy almost bungalow containing living room with fireplace, dining room, kitchen with eating space, 2 bedrooms, 4-piece bathroom, basement with furnace. Lot 50 x 120. Spacious garage. Price now reduced for quick sale $5800

$5750—LOVELY FAMILY HOME IN LAKE HILL DISTRICT. Seven-roomed bungalow with panelled living room, bedroom and fine garden. Exceptionally well-appointed home featuring many unique features. Hardwood floors throughout. Fireplace in living room. Tiled bathroom with sunroom. Separate garage. Close to bus and shopping facilities. Terms can be arranged. Price $5750

(Call Mr. Bawden)

$14,000—BEAUTIFUL FIVE ROOM STUCCO BUNGALOW in most desirable district. Situated in the beautiful Gordon Head area. Close to Government House. The home is of modern design and has a very good interior. Hardwood floors throughout. Fireplace in living room. Dining room. Kitchen with eating space. Three bedrooms and 4-piece bathroom. Full basement with furnace. Garage. Lot 60 x 120. Terms can be arranged. Price $14,000

Phone Mr. Gudge—E 2815 or E 7138. Exclusive listing.

RITHET—G1722

76 YEARS OF REPUTABLE BUSINESS

OAK BAY

Exclusive. An ideal family home situated on a large lot with lovely garden. Has 5 rooms and bathroom, hardwood floors throughout, fireplace, tiled sink, sunheating plant, garage. Price $8400

OAK BAY SOUTH

Spacious five-room stucco bungalow in absolutely perfect condition throughout. Has hardwood floors throughout, fireplace, tiled sink, dining-room, 2 bedrooms, 4-piece bathroom with tile walls, plenty of cupboards in kitchen, full basement, sunheating plant. Full basement laundry trays and concrete floors. Garage. Lot 50 x 120. Immediate possession.

FAIRFIELD

Six-room modern home set on level corner location, situated one block off Fairfield Park. Has hardwood floors throughout, fireplace, tiled sink, dining-room with fireplace, 2 bedrooms, 4-piece bathroom with tile walls, plenty of cupboards in kitchen, full basement, sunheating plant. Full basement laundry trays and concrete floors. Garage. Lot 50 x 120. Immediate possession.

FAIRFIELD

Six-room modern home set on level corner location, situated one block off Fairfield Park. Has hardwood floors throughout, fireplace, tiled sink, dining-room with fireplace, 2 bedrooms, 4-piece bathroom with tile walls, plenty of cupboards in kitchen, full basement, sunheating plant. Full basement laundry trays and concrete floors. Garage. Lot 50 x 120. Immediate possession.

FAIRFIELD, EXCLUSIVE

Privacy built ultra-modern 6-room white stucco bungalow with full basement and oil heating plant. Situated in the choice district of Fairfield. This modern attractive home has hardwood floors throughout, fireplace in living room, tiled bathroom with shower, 3 bedrooms. Fully insulated throughout. Fully-piece. Panelling system in. Price includes all electric stove, refrigerator, washing machine, Venetian blinds and drapes. Lot 50 x 120. A lovely home and attractive location at very reasonable and priced. $13,200

FAIRFIELD

Rithet Consolidated, Ltd
Est 1871
Member Real Estate Board of Victoria
1113 Wharf Street Phone G 1121
Evenings
Mr. Belcher, G 1166 Mr. Spotti G 6246
Mr. Gregory E 7938

FAIRFIELD
IMMEDIATE POSSESSION

A WELL BUILT SPACIOUS HOME CONTAINING 6 ROOMS AND BATH. Has hardwood floors throughout, fireplace and bathroom with tile walls. Full basement with furnace. Garage. Lot 50 x 120. Situated close to bus. Very suitable for roomers. Price $7950

OAK BAY

ONE ROOMS ALL ON ONE FLOOR IN A NEW HOME. Situated on a large lot. Has hardwood floors throughout, fireplace in living room, tiled bathroom with shower, 3 bedrooms. Fully insulated throughout. Full basement with furnace. Garage. Lot 50 x 120. Price $7875

CLOSE IN

FIVE ROOMS AND BATH. Has hardwood floors throughout, fireplace in living room, tiled bathroom with shower, 3 bedrooms. Fully insulated throughout. Full basement with furnace. Garage. Lot 50 x 120. Price $7950

LEACH & SPARKS

624 VIEW STREET E 4111

CEMENT STUCCO BUNGALOW

1 YEAR OLD—MODERNISTIC TYPE
WELL BUILT

Entrance and living hall. Living room with fireplace. Dining room. Kitchen with eating space. Two bedrooms. Tiled bathroom. Laundry room off. Hardwood floors throughout. Basement with furnace. Garage. Lot 50 x 120. Lawns, trees and flowers. Another room (fourth bedroom) can be finished in basement if desired. Built-in features throughout. Attractive exterior. Close to bus. Price ..... $8,500. Terms to suit purchaser.

Phone Mr. Bryce E 4844 or Mr. Bell G 1861

HEATH'S

$15,750

NEW 5-ROOM MODERN BUNGALOW

Corner. Pioneer in basement. Will be ready to move in very soon.

$8400

WILL ACCEPT TO $7,500

J. H. Whittome & Co.

1613 BROAD STREET E 8512

SMALL FARM

Over five acres with good soil, all cleared. Running water. Good 5-room bungalow. Electricity. Barn. Chicken house. Fruit trees. Situated close to an main road. This is the biggest bargain we have had for some time. Price, owner's price $6500

CHAS. FARRANT

E 3454 616 CENTRAL BLDG.

78 HOUSES FOR SALE

HEISTERMAN, FORMAN & CO

Established 1906
1108 GOVERNMENT ST. PHONE E 4181
Evenings: E 8035

THREE BEDROOMS

$5850—An excellent 6-room bungalow situated on Hall Crescent. Living room with fireplace, dining room, kitchen, 3 bedrooms and 3-piece bath. Light hardwood floors throughout. A nice home for the money.

FIVE YEARS OLD

$5800—Cozy almost bungalow containing living room with fireplace, dining room, kitchen with eating space, 2 bedrooms, 4-piece bathroom, basement with furnace. Lot 50 x 120. Spacious garage. Price now reduced for quick sale $5800

SAANICH—SNAP

$4300—One-storey and ½ style bungalow containing living room with fireplace, dining room, kitchen with eating space, bathroom, down and two bedrooms on second floor. Full basement with furnace. Ideal for starter home. Priced for quick sale at $4300

PLEASE ASK FOR MR. JOHNSTON E 4097

734 PORT STREET PHONE E 1632

THE YORKSHIRE

& PACIFIC SECURITIES, LTD

OAK BAY
A STUCCO COTTAGE

$5250 A REALLY CHARMING home with a delightful garden that has absolute privacy. Situated on a corner lot. The exterior of the home is finished in stucco and has a shingle roof. The interior is one of the most attractive we have seen in a home of this type. Hardwood floors throughout. Fireplace in living room. Dining room. Kitchen with eating space. Two bedrooms and bathroom. Full basement with furnace. Garage. Lot 50 x 120. Price $5250

FURNISHED BUNGALOW
FAIRFIELD

$3750 A REAL OPPORTUNITY TO buy a fully furnished bungalow in a fine setting. This home is situated on a large lot with a beautiful garden. The interior is very attractive. It contains living room with fireplace, dining room, kitchen with eating space, 2 bedrooms, bathroom and sunroom. Hardwood floors throughout. Basement with furnace. Garage. Price $3750

OAK BAY

$6200—Attractive family home conveniently situated. Living room with fireplace, dining room, kitchen with eating space, bathroom with tile walls, 3 bedrooms and sunroom. Hardwood floors throughout. Basement with furnace and automatic hot water heater. Garage. Lot 50 x 120. Price $6200

BEAUTIFUL ARDMORE SUBDIVISION

$6800—FIVE ROOM BUNGALOW AND GARAGE. Situated on a large lot, corner lot. NEA VIEW. Living room with fireplace, dining room, kitchen with panel kitchen, bathroom with tile walls, 3 bedrooms. Hardwood floors throughout. Basement with automatic hot water heater AND A two ply, 3-way, 3-speed oil furnace. Lot 50 x 120. Immediate possession. Terms can be arranged. Monthly rental Agreement to Own Plan. Full price $6800

Please Ask for Mr. Bawden. E 3902

VERNON MARTIN & CO

739 VIEW STREET E 4266

SEVEN OAKS

$5600—Five-room stucco bungalow with living room with fireplace, dining room, dining-room with breakfast nook, 2 bedrooms, 4-piece bathroom. Hardwood floors throughout. Full basement with furnace. Garage. Lot 50 x 120. Price $5600

Ask for MR. CLARKE
Listing No. A-371

4 MILE CIRCLE

$9000—Five-room stucco bungalow, oil heated and set in garden of fruit trees and shrubs. Living room with fireplace, dining room, kitchen with kitchen nook, 2 bedrooms, 4-piece bathroom. Hardwood floors throughout. Full basement with furnace. Garage. Lot 50 x 120. Price $9000

OAK BAY

$9450—Attractive stucco semi-bungalow of 6 rooms, good location. Entrance hall, living room with fireplace, dining room, kitchen with eating space, 2 bedrooms, 4-piece bathroom. Hardwood floors throughout. Full basement with furnace. Garage. Lot 50 x 120. Price $9450

FAIRFIELD, EXCLUSIVE

Privacy built ultra-modern 6-room white stucco bungalow with full basement and oil heating plant. Situated in the choice district of Fairfield. This modern attractive home has hardwood floors throughout, fireplace in living room, tiled bathroom with shower, 3 bedrooms. Fully insulated throughout. Fully-piece. Panelling system in. Price includes all electric stove, refrigerator, washing machine, Venetian blinds and drapes. Lot 50 x 120. A lovely home and attractive location at very reasonable and priced. $13,200

Rithet Consolidated, Ltd

Est 1871
Member Real Estate Board of Victoria
1113 Wharf Street Phone G 1121
Evenings
Mr. Belcher, G 1166 Mr. Spotti G 6246
Mr. Gregory E 7938

VERNON MARTIN & CO

726 VIEW ST
Evenings

W. J. Cooke E 7466
Mrs. Cooke E 8179
W. L. Vernon Martin G 6179

5 ROOMS—BURNSIDE ROAD TERMS

$4500—Attractive selling bungalow in new and desirable district. Living room, dining room, kitchen with eating space, 2 bedrooms. Large living room with fireplace. Hardwood floors throughout. Full basement with furnace. Garage. Lot 50 x 120. Price $4500

Ask for MR. THORPELOE G 8176

5 ROOMS AND UTILITY
OAK BAY

$9800—STUCCO NEW HOME situated on fine corner lot in one of Oak Bay's best districts. Exterior has stucco finish with shingle roof. Interior has hardwood floors throughout, fireplace in living room, tiled bathroom with shower, 3 bedrooms. FULL BASEMENT with furnace. Garage. Lot 50 x 120. Immediate possession. Terms can be arranged. Price $9800

Per further particulars please call MR. THORPELOE G 8176 Evenings E 2361

$2500
SMALL HOTEL AND ROOMING HOUSE BUSINESS

Twenty rooms and two-room suite for rent. Average monthly rental $180 per month and the husband can still go to work. Owner retiring. Price $2500

Please call MR. THORPELOE—G 8176

TED HAWKES & CO.

1815 DOUGLAS STREET
Evenings E 4277

OAK BAY
IDEAL FAMILY HOME
EIGHT ROOMS AND PLAYROOM

Oil-O-Matic furnace in basement with extra hot water tank. Fireplace in living room with high panels and tile hearth. Owner moving into Victoria. Price $13,500

CITY HOMES

$6300—Seven-room family residence with two-piece bath on first floor. Fully modern. EXCEPTIONALLY LARGE LIVING ROOM. Separate dining room. Basement. Furnace. Garage. Price, terms to 30 days.

$9750—BRAND NEW 5-room stucco bungalow, modern in every respect. Hardwood floors throughout. Fireplace. OIL-O-MATIC HEAT. Immediate possession.

ALEX. G. HILL & CO.
G 8141 626 FORT STREET

78 HOUSES FOR SALE

Arthur E. Haynes, Ltd.

OAK BAY—You will be delighted with this

gleaming white stucco cottage situated on a large lot with a beautiful garden. Fine outlook south of the Arbutus. The large sunroom leads directly into the garden. Living room with fireplace, dining room, 2 bedrooms with wide cupboards, 4-piece bathroom and nice kitchen with eating space. Full basement with furnace. Garage. Lot 50 x 120. Price $7,500

OAK BAY—Close to Uplands

Modern bungalow with panelled living room with fireplace, dining room, kitchen with eating space, 2 bedrooms, 4-piece bathroom with tile walls. Hardwood floors throughout. Full basement with furnace. Garage. Lot 50 x 120. Price $7,500

OAK BAY

Attractive family home conveniently situated. Living room with fireplace, dining room, kitchen with eating space, bathroom with tile walls, 3 bedrooms and sunroom. Hardwood floors throughout. Basement with automatic hot water heater. Garage. Lot 50 x 120. Price $6,200

OAK BAY

Five-roomed bungalow with panelled living room with fireplace, dining room, kitchen with eating space, bathroom with tile walls, 2 bedrooms. Hardwood floors throughout. Full basement with furnace. Garage. Lot 50 x 120. Price $6,500

78 HOUSES FOR SALE

GORDON HEAD

Early possession of a lovely modern bungalow recently completed. Living room with fireplace, dining room, kitchen, 2 bedrooms, tiled bath. Lot is 60 x garden and lawns, close to bus, 4-lb. stove and fully fenced. Price $10,500

Please ask for Mr. Reed Palmer.

TED HAWKES & CO.

1610 DOUGLAS ST. Phone Tha. Rep. Phone G 6175 Evenings G 6807

SEEING IS BELIEVING

Substantial and well-constructed family home in Gordon Head area. Living room with open fireplace, dining room, kitchen and den. Full cement basement. Interior finish of plaster and wood. Oil heating easily converted into a modern home with a minimum of expense. Price $7850. Immediate possession. Terms available. Excellent value at the low price of

KENNETH J. DAVIS

624 CAMPBELL BLDG. R. 5431, R. 2287
Evenings Mr. Vallance R.4702

"POSSESSION IN ONE WEEK"

A 5-room bungalow in the 1400 Block. Full basement. Good area and conveniences. Garage. Fine for Water. Kitchen stove. Priced to bring quick

YOURS FOR $4900

Independent Insurance Agencies, Limited

400, POST STREET G 1811

MOUNT TOLMIE

OPEN FOR INSPECTION
1940 ARGYLE STREET

Tuesday and Wednesday evenings of June 24th and 25th from 7.30 p.m. to 9.00 p.m.

Five large new rooms, with the most delightful all-year outlook. Full basement and furnace room.

Price $8900

FOR LAKE COWICHAN PROPERTY

THE LOG OF DEVITT AND SUPERINTENDENT

Write or Call
ERNEST ANDERSON
SOUTH SHORE, LAKE COWICHAN
The District's Real Estate Headquarters

OAKLANDS

Builders own bungalow. 4 spacious rooms, oversize insulation walls and ceiling, oak floors, tiled bath, panelled kitchen. Room to half. Hard finish. Garage. Fenced. Reduced price

$8250

D. D. McTAVISH

407 PORT ST. G 8414

COMPACT FOUR-ROOM BUNGALOW

Near Jubilee Hospital. Contains tile and bathroom. Hardwood with open fireplace, kitchen and bathroom. Full basement with gas fired furnace. Garage in basement. IMMEDIATE POSSESSION

PRICE $5000

ROYAL TRUST CO

1206 GOVERNMENT ST. E 4128
Member Real Estate Board of Victoria

OAK BAY

Close to Victoria Golf Club, this lovely home, compact because all-one lot with 3 bedrooms, living room with fireplace, dining room, kitchen, bathroom. Garage. Spacious up-to-date kitchen. Home is well decorated and lawns and gardens are large enough for sale at only for quick possession

$15,000

HENLEY, HEPBURN & CO. LTD.

604 VIEW ST. E 8721, E 8722

79 WANTED TO BUY—HOUSES

A GENUINE BUYER—HAVE SOLD MY home, must have possession. Phone Mr. Reid, 4841, Colwood.

A CALL AT PENDLETON'S WILL SELL your home. Phone G 7112 evenings and Sundays. 402 Pemberton Building.

A TO 5-ROOM HOME WANTED, WITH or without basement. No agents. Box 8550, Colonist.

A PARTMENT, DUPLEX OR COND., Victoria home wanted by responsible party. Box 8551, Colonist.

CAMPBELL'S FOR ANY OTHER DISTRICT—We sell, exchange and trade homes. $7,000: for bungalow in really good shape with basement, 3 bedrooms, fireplace, hardwood basement. Price about $8,000. See Hanker & Co. Phone G 6171.

I NOW REALLY LIVE QUICK SERVICE. I service for your home with Central Realty. E 1177. Closer waiting.

I HAVE YOU A FIVE OR SIX-ROOM home in a good district for about $7,000 cash? If so, let me know. Box 8570 Colonist.

I WOULD LIKE TO PURCHASE AND FIX over for immediate occupancy a 5 or 6-room bungalow on 3 acres of land in the country. Must be close to school and bus. No agents. Box 8564, Colonist.

I JUST HAVE A BUYER OF A 5 or 6 ROOM home within walking distance to the sea. Have cash. Will pay $7,000 to $8,000. Colonist.

I'M AN OWNER WANTING MY OWN home. Will pay any reasonable price for right modern-style bungalow. Must be in good district, have garage and be close to bus. Phone G 7112 evenings.

MARIE SUITER WANTS FOR TO BUY home, bungalow, in any good district. Have cash payment. Have wife to see. No agents, please. See this Colonist.

ROWE WANTED.

I RECENTLY WANTED TO CLIENT a home or land recently located on Burnside Road. Will pay cash. Price approximately $4,000 cash.

R. D. DALBY & CO. LTD.
814 View St. (Opp. Spencer's) E 6161
Evenings phone W. Dalby, Colquitz 1387

WE HAVE MANY HOMES FOR SUBURBAN waiting to satisfy promoting of a home. Please let us have your listing and be assured of prompt service.

R. V. MOORE & CO.
834 Johnson Street Phone E 7161

WE HAVE CLIENTS WAITING FOR homes in all parts of city. Prices, terms to suit. Confidential inspection. Prompt, courteous attention to business. Will arrange appointments to inspect your home at your convenience. No Lower Yates Street. Phone G 6171.

WANTED — MODERN HOME WITH waterfrontage in any Victoria district. Price agreed upon on right listing. Box 1345, Colonist.

WANTED—FOUR OR FIVE-ROOM HOUSE, prefer in good district. Price reasonable. Box 878, Colonist.

$3500 CASH FOR FOUR-ROOM HOUSE with bath. No agents. Box 8566, Colonist.

$1000 DOWN GOOD MONTHLY payments. Phone G 6782

PLEASE LIST YOUR PROPERTIES
D. D. McTAVISH
407 Port Street Phone E 8414

80 PROPERTY FOR SALE

A HOUSE BUILDING LOT ON HIGH Street now. Phone G 3118 after 6 p.m.

A DESIRABLE BUILDING LOT IN RIVER Heights. Phone G 3118 after 6 p.m.

A FOUR-ROOM BUNGALOW AND BATH Fine view lots, garage, fruit trees and three chicken houses

$5250

D. S. DOWNEY
Real Estate and Insurance
Sooke Telephone 102 (Reverse Charges)

A NICE, 4 BEAUTIFUL LOT, 70 x 120 ft. frontage. Opposite Quamba Dairy Farm. Close to bus. Price $1,000. Terms.

A REAL FINE BUNGALOW COURT ON Fort Street. Will sell at a bargain. Owner leaving city. Apply 1010 Fort Street. Victoria West is still best of perfect location. Has four bungalows and garages. Will sell for quick sale. Exciting light is available. Will sell at a bargain. Owner leaving city. This property is for sale as a going concern. Apply 1010 Fort Street.

A LOT OF VALUE—Situated on Rockland Avenue, 60 ft. frontage by 120 ft. deep, priced for quick sale at $1,250. Terms can be arranged. Apply owner, Mr. Bell, 1010 Fort Street.

A LOT 60 FT. x 200 FT. COLQUITZ AVE. Good drainage. $450. Apply 2010 Fort St. Owner leaving city. Must sell.

A LOT 50 JAMES BAY 60 FT. x 100 FT. Price $700. Terms. Lot is 2 blocks off Government St. Apply Mr. Bell, 1010 Yates St.

A VIEW BUILDING LOT IN SPRAY Park with access to Saywards Beach. Cleared and fully fenced. Price $1,000. Terms. Apply Mr. Bell, 1010 Yates St.

BEACH HOUSE AND STRAWBERRY THREE acres, sea view, beautiful sunset. Price $3,000. Terms. Apply Mr. Bell, 1010 Yates St. Also 40 ft. x 120 ft. Sooke Road, Deep Cove.

BOWEN WATERFRONT LOTS 2 AND 10 in Province Bond off Ploughfarer. $2,500 each. Box 8547.

CATTERPILLAR, VIEW ROYAL 81-J-23 E 8734.

GORDON HEAD

Fine view property. Seven-room older type home. Hardwood floors throughout. Two fireplaces. Part basement. Three bedrooms and two bathrooms on Lansdowne Road. Lot 100 x 150 ft. Garage. Some terms.

$15,750

ELK LAKE

Fine corner lot, cleared, some fruit trees. Bungalow of four rooms, partially finished. Part basement. Part furnace, partially wired. Part plumbing. Ready to be finished. Price

$6850

GLEN LAKE

A fine four-room modern bungalow with hardwood floors throughout. Bathroom. Full basement with furnace. Garage. Lot 60 x 150 ft. Close to bus. Terms.

$5500

HAPPY VALLEY

This suite is situated and zoned for two family. Automatic oil heating. Has been family served. Bathroom on each floor. Basement bathroom up. Double garage. Terms. Price

$4800

SOOKE

Must be sold before 30 days. Two acres wooded. Beautiful building spot. Bungalow of four rooms. Three piece bathroom. Electric stove. Fuel and garage. Terms available. Price

$1250

ALFRED CARMICHAEL & CO., LTD.
1208 BROAD STREET G 7141

DEEP COVE

$7000 Do not buy any location in Deep Cove until you have seen the improved district, a new subdivision. This is an exceptional opportunity to secure a lot with water, sewer and gas. Terms can be arranged.

SPARLING

AT SIDNEY TELEPHONE SIDNEY 224
Member Real Estate Board of Victoria

PROPERTIES IN THE DUNCAN AND Cowichan Districts

LAKE AND SEAFRONTAGE

Farms, Timber Acreage and Business Opportunities

Phone or Write

HENDERSON, PEAKE & CO. LTD.
170 STATION STREET, DUNCAN, B.C.
PHONE 78

800 FT. BEACHFRONTAGE 16 ACRES Fronting on Island Highway, Cordova Bay. Subdivision. Good Sandy Mile. Would not be used for any other purpose. Price $1,000 per acre. Terms. Phone Mr. Reid, Colwood 4841. Evenings 3 Dalcon Road.

PROPERTY WANTED

WANTED—SMALL FURNISHED HOUSE. Apply Modern bungalow and fruit trees in good locality. Apply Mrs. Lee, Phone G 5114.

WANTED—FURNISHED OR UNFURNISHED property without buildings. Should have good water supply. Reference. Box 8569, Colonist.

WE HAVE CLIENTS WAITING FOR property without buildings. Should have good water supply. Reference. Box 8569, Colonist.

WE HAVE CLIENTS WAITING FOR properties in all districts. Prices, terms to suit. Confidential inspection. Prompt, courteous attention to business. Will arrange appointments to inspect your home at your convenience. No Lower Yates Street. Phone G 6171.

WANTED — MODERN HOME WITH waterfrontage in any Victoria district. Price agreed upon on right listing. Box 1345, Colonist.

WANTED—FOUR OR FIVE-ROOM HOUSE, prefer in good district. Price reasonable. Box 878, Colonist.

$3500 CASH FOR FOUR-ROOM HOUSE with bath. No agents. Box 8566, Colonist.

$1000 DOWN GOOD MONTHLY payments. Phone G 6782

PLEASE LIST YOUR PROPERTIES
D. D. McTAVISH
407 Port Street Phone E 8414

80 PROPERTY FOR SALE

CHOICE VIEW LOTS, DYER, RAY Lane, cleared, surveyed, city light and water. $1,000 and $1,250. Apply Fred Brace and Instalment Books. Telephone 1BE. Reverse charges.

Loading Zones Under Fire

Increasing restriction of available parking areas caused by the granting of loading zones to private commercial establishments came under fire at the City Council meeting yesterday.

Said Ald Edward Williams: "The time has come to call a halt and to insist people try to keep our business concerns to provide loading areas on their own property."

Ald H. M. Dugon forecast that the development of an all-big downtown area would greatly reduce parking and traffic difficulties in the downtown area. He predicted the time when pointy car owners would leave their cars at home and ride the bus lines for convenience and economy.

McPherson Bird Wins Pigeon Race Sunday

The Victoria Racing Pigeon Club held its eighth race of the season from Eugene, a distance of 310 miles, on Sunday.

Results	Below	Hrs	Mins	Secs
McPherson	10	25	24	
Eden	10	27	30	
Woolley	10	59	29	

Next race will be from Medford a distance of 414 miles. Birds banketed at C.P.R. on Thursday morning from 7.30 a.m. Clocks set on Friday night at 7.30.

Armed Clash

ALLEPPO, Syria, June 23 (Reuters).—The Syrian Government has sent armed forces to the region of Djebel Arzal, near the northern frontier, following an armed clash there in which 28 to 36 persons were killed.

Maynard & Sons

AUCTIONEERS and APPRAISERS
Since 1902

Instructed by a Consulate Client and Others, We Will Sell in Our Salesrooms 731-733 JOHNSON STREET

TOMORROW, 1:30

BETTER CLASS

Furniture, Etc.

POWER TOOLS

such as: Two very pretty Walnut Glass – Doored China Cabinets, splendid studio Lounge in new condition. Several Carpets and Rugs including 9x12 Rose Pattern. An Admiral Combination All-Wave Console Radio and Gramophone, nice Walnut-Cased Record Player. Leaded Light Oak Sectional Bookcase. Standard Sewing Machine. Cuckoo Clock, several Occasional Tables, Pretty Walnut Floating Lamp Table, very Beautiful solid Walnut Bedroom Suite made by Dellcraft, consisting of latest Dressing Table and Bench, large Chest of Drawers, full Panel Bed, fine Springs and almost new Springy-Piled Mattress. 6 Piece Walnut Finish Dinette Suite and others, almost new Walnut Dresser, Kitchen Cabinet, Lady's Wardrobe Suitcase, almost new Adjustable Hospital Bed with Bedroom Mattress, 2 Small All-Enamel Ranges, Quantity Bathroom Linoleum, Gas Plates, nice Assortment of Glassware, Ornaments, Chinaware, Table Lamps, Pictures, Curtain Sets, Platedware, Cloth Clothes, Tennis Racquets, Two Hoover Vacuum Cleaners, Two Oak-based Mirrors, Two Automatic Clocks, Garden Hose and Tools, 1947 Manual Radio, Diamond Engagement Ring, etc.

POWERED TOOLS

such as Circular Saw, Grinder and Polisher, Wood Lathe and Jigsaw, Drill Press.

BAND TOOLS

Large assortment such as: Wood Chisels, all sizes; Drills, Bench and Breast, Brace and Bits, Carving Tools, Saws, Pipe Cutter, Blow Torches, etc.

Usual Morning Sale 10:30

Lesbian Chickens, Vegetables, Sash Doors, Useful Furniture, Cultivator, 10-ft Clevis-Built Rowboat.

MAYNARD & SONS
Auctioneers

731-733 Johnson Street G 5831

SOTWE TO CREDITORS

IN THE MATTER OF THE ESTATE OF MARGARET JOSEPHINE SIGET late of the City of Victoria in the Province of Manitoba, Widow, deceased.

All claims against the above estate, duly verified by Statutory Declaration, are required to be delivered to the undersigned Executors, 201 Pantages Avenue, Winnipeg, Manitoba, on or before the 30th day of July, A.D. 1947.

Dated at the City of Portage la Prairie, Manitoba, this 16th day of June, A.D. 1947.

THE TORONTO GENERAL TRUSTS CORPORATION
Executor,
Per: Perker & Dodd, Its Solicitors.

TO TRANSFEREE OF BEER LICENCE

NOTICE is hereby given that on the 15th day of June next, the undersigned intends to apply to the Liquor Control Board for consent to transfer to all that tenement of Robert Gregory Hunter of Beer Licence No. 30,000 (Store) for the year 1947, issued in respect of premises being part of a building known as the Wellington Hotel at Parksville Bridge District Parksville, Nanaimoshalt District, Vancouver Island, Province of British Columbia, to Parksville Hotel Limited, of Victoria, B.C.

Dated this 11th day of June, A.D. 1947.

PARKSVILLE HOTEL LIMITED
Applicant.

IN THE SUPREME COURT OF BRITISH COLUMBIA IN PROBATE

IN THE MATTER OF THE ESTATE OF MARGARET ANNE MITLA DECEASED, late of Victoria, B.C.

TAKE notice that Dr. Christopher Mackay Morse, Mills died on the 15th day of April, 1947, at Victoria, B.C., leaving a will of which administration with the will annexed was granted to the Royal Trust Company of the City of Victoria, on the 17th day of June, 1947, to the Yorkshire and Canadian Trust Limited.

And further take notice that all persons having claims against the said deceased are required to send in particulars of the same, duly verified to the undersigned on or before the 31st day of August, 1947, after which date the administrator will proceed to distribute the assets of the estate, having regard only to the claims of which it shall then have received notice.

Dated this 14th day of June, 1947.

THE YORKSHIRE & CANADIAN TRUST LIMITED,
721 Fort Street, Victoria, B.C.
Solicitors for the Administrator.

ROYAL JUBILEE HOSPITAL
Incorporated 1908

THE Annual Meeting of the Royal Jubilee Hospital will be held in the Nurses' Home Richmond Road, at 3 p.m. on Thursday, June 26th, 1947.

FURTHER—To receive the Annual Report of the Medical Staff; to receive the Election of four Directors for the Council and Subscribers to the Hospital.

The following Directors retire and are eligible for re-election: Mrs. R. Sheppard and Mrs. H. Dallas Helmcken, K.C. Also Acting and Mr. Denis Kaye.

All donors of the entire sum of $10.00 and upward and all subscribers of $2.00 annually are entitled to vote for the election of Directors.

F. MORRISON
Secretary.

"We Grow Bulbs To Beat Dutch"

VANCOUVER, June 23 (CP).—Hon. L. H. Eyres, British Columbia Minister of Trade and Industry, told more than 300 delegates to the 50th National Golden Jubilee Convention of the Allied Florists and Growers of Canada here today that British Columbia is "a horticultural paradise."

"Here, in this 'Holland of the Western Hemisphere,' we grow bulbs literally 'to beat the Dutch,'" he said.

CAR HITS STANDARD

The Provincial Police highway patrol reported an accident at Parson's Bridge on the Island Highway at approximately 12.30 this morning.

No one was injured in the accident and only slight damage was done to the truck involved in the mishap although the vehicle struck a high tension standard

JUST RECEIVED

USED STEEL WHEELBARROWS—Priced to Sell

LARGE GARBAGE CANS
Used but in good condition. Each $2.00

200 Only, HARDWOOD KITCHEN CHAIRS $2.00
Well made. Each

CAPITAL IRON & METALS, LTD.

1024-1032 Story Street Garden 2434 and 6441

Sidney Listing No. S-47

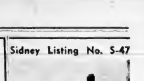

New Modern Bungalow—4 rooms—large corner lot privately fenced—garage and three utility rooms. Could not be duplicated at this low price

Price $5800

Don Harvey
GENERAL REAL ESTATE
100 BEACON AVE., SIDNEY, B.C. Phone 192
716 YATES ST., VICTORIA Phone E 4716

HOLIDAY TIME IS JUST AROUND THE CORNER

FOR SAFER SUMMER DRIVING

DOMINION ROYAL TIRES

"There are no finer tires built!"

On all your vacation trips, you'll want safe, trouble-free driving—that means Dominion Royal Tires. They're COOLER RUNNING, due to "Ventilated Sidewalls"—LONGER WEARING, thanks to scientific "Safety Bonded Cord"—give you FAST, SURE STOPS, because of exclusive "Safety Tread Blocks." Dominion Royal Tires are the choice of car makers themselves, for original equipment. Replace old, worn-out tires with new Dominion Royal Tires.

See your Dominion Royal Tire Dealer Today

DOMINION RUBBER (DOMINION) COMPANY LIMITED

Baseball Standings

INTERNATIONAL LEAGUE

	W	L	P.C.
Montreal	38	21	.644
Syracuse	33	21	.611
Rochester	29	21	.580
Buffalo	29	23	.558
Toronto	27	27	.500
Newark	27	34	.443
Jersey City	17	39	.304

AMERICAN ASSOCIATION

	W	L	P.C.
Kansas City	37	21	.638
Louisville	31	23	.574
Indianapolis	31	25	.554
Minneapolis	24	32	.429
Milwaukee	23	32	.418
Columbus	20	35	.364
St. Paul	19	37	.339

COAST LEAGUE

	W	L	P.C.
Los Angeles	40	16	.676
Oakland	38	20	.655
San Francisco	32	25	.561
Sacramento	31	32	.492
Seattle	27	32	.458
Portland	25	34	.424
Hollywood	23	36	.390
San Diego	19	40	.322

AMERICAN LEAGUE

	W	L	P.C.
New York	39	19	.672
Boston	34	24	.586
Philadelphia	29	28	.509
Cleveland	29	28	.509
Detroit	29	28	.509
Chicago	28	28	.500
Washington	25	31	.446
St. Louis	23	34	.404

NATIONAL LEAGUE

	W	L	P.C.
Brooklyn	37	18	.673
St. Louis	34	23	.596
Chicago	27	27	.500
Boston	27	28	.491
New York	26	28	.481
Philadelphia	25	30	.455
Pittsburgh	23	34	.404

CITIZENSHIP PRIZES

Citizenship prizes were presented to seven students of the North Ward School by the Victoria and District Parent-Teacher Association at a ceremony in the school.

Barbara Mader, Melvina Leask, Peter Fong, Archie Paguichak, Jeanne Wark, Norman Cliffe-rig and Helen Kermode all received the awards.

C. H. E. Green, school principal, acted as chairman and Rev. W. R. Ashford delivered an address to the graduating class with Teddy Yuen giving the valedictory. J. T. Rontpresented Tom Chow with a prize for shooting and sports badges were presented to basketball and softball teams in the school.

CAR DAMAGED

A car was slightly damaged in a collision at the corner of North Park and Fort Streets last night, city police reported.

Police said a car driven out of a driveway onto Fort Street by How ard W. Peller, 2043 Fort Street, was slightly damaged when it was in collision with a car driven north on Moss by William A Patton, 1236 Bread Street.

No one was injured in the accident, police said.

MAIL SERVICE

There will be no letter carrier or rural mail delivery service at Victoria Post Office on Dominion Day, Tuesday, July 1, Postmaster G. H. Gardiner announced yesterday.

Wicket service in the post office will be from 8 a.m. until noon. Parcel and public lobby will be open from 8 a.m. to 12 noon, he said. Receipt and despatch of mail and special delivery will be as usual.

SHORT CIRCUIT FIRE

A short circuit in the basement was believed to have been the cause of a fire which broke out in the home of Lt.-Col. J. R. Gibbs, 3313 Cranmore Road, on Sunday night, city fire department officials reported.

Speedy response by the municipal department prevented spread of the fire and confined damage to an estimated $200.

DISCOURAGE YOUTH

An ambitious ten-year-old boy was discouraged from continuing his junior "C-i-ar-e" activities yesterday afternoon

A passing motorist complained that the boy was standing in the centre of a thoroughfare directing traffic.

THEFT REPORTED

Theft of a waterproof wrist watch and a silver cigarette lighter was reported to provincial police yesterday by Allan W Earle, 853 Fort Street. The articles were stolen at Thetis Lake he said.

FRED SMITH & CO.
AUCTIONEERS and VALUATORS
INCORPORATED BY
Authorities on Antiques and Works of Art
Probate and Insurance Valuations

AUCTION SALE
TODAY, 2 P.M.

Lawnmower Marine Engines, Ranges, Heaters, Garden Tools, Trunks, Suitcases, etc

As Previously Advertised

SALE DAILY:
MONDAY and TUESDAY at 2 p.m.

FRED SMITH & CO.
G 6913 Auctioneers

Finance—Commerce—Markets

New York Stocks

NEW YORK, June 23 (CP)—Stocks generally resumed the advance today although light profit cashing pus broken on many leaders. Investment demand and further short covering again was based on a more optimistic view of the business situation and waning worries regarding a possible Fall recession. Notwithstanding numerous customers, however, held aloof to await Senate action later in the day on the revised Labor Bill.

The Associated Press 60-stock composite was up 3 at a point at 64.8, highest since April 7. Of 996 issues registering, 520 rose and 225 fell.

DOW JONES AVERAGES

Thirty industrials, 177.44, up 1.06
Twenty rails, 46.41, up .60
Fifteen utilities, 34.73, up .17.
Sixty-five stocks, 83.71, up .40.
Total sales, 820,000.

(B. A. Bunker, Ltd.)

Acme Gas			
Aluminium			
American Tobacco "B"			
Anaconda			
Armour Ill. A. pfd.			
Atchison Warrants			
Atlantic Refining			
B. & O. Railway			
Bethlehem Steel			
Brooklyn Manhattan Transit			
C. & O. Railway			
Canada Dry			
Case, J. I.			
Chesapeake & Ohio			
Chrysler Corp.			
Columbian Carbon			
Commercial Solvents			
Consolidated Edison			
Continental Oil			
Curtiss-Wright			
Douglas Aircraft			
Du Pont			
Eastman Kodak			
Electric Auto-Lite			
Erie Railroad			
Freeport Sulphur			
General Electric			
General Foods			
General Motors			
Goodrich, B. F.			
Goodyear			
Great Northern pfd.			
Hudson Motors			
Int. Harvester			
Int. Nickel			
Int. Tel. & Tel.			
Johns-Manville			
Kennecott Copper			
Liggett & Myers "B"			
Lockheed Aircraft			
Loew's			
Montgomery Ward			
National Biscuit			
National Cash Register			
National Dairy			
National Distillers			
New York Central			
North American Aviation			
Northern Pacific			
Penn Central			
Pepsi-Cola			
Pure Oil			
Radio Corp.			
Republic Steel			
Sears-Roebuck			
Shell Union Oil			
Socony-Vacuum			
Southern Pacific			
Standard Brands			
Standard Oil (Ind.)			
Standard Oil (N.J.)			
Stewart-Warner			
Studebaker			
Texas Corp.			
Texas Gulf Sulphur			
Timken Roller			
Transamerica			
Union Pacific			
United Aircraft			
U. S. Rubber			
U. S. Steel			
Westinghouse Electric			
Woolworth			

Toronto Stocks

TORONTO, June 23 (CP)—Industrials showed signs of strengthening toward close on the Toronto Stock Exchange today after irregular trading throughout the day, but mining issues suffered on a two-to-one majority of losses. Western oils traded in a two-way market.

Dulama was a feature in the junior golds, trading about 200,000 shares on a substantial rise of 10 to 15c. Other juniors were down more than two to one. Better gainers were Lingman, Malartic, Negus, Giffard, Norbar and Sylvanite. Lake Shore was up a fraction. Base metals posted a few minor gains and losses. Int. Ena. Sullivan, Hudson Bay, Nickel, Noranda and Quemont.

MID-DAY SECTION

(Roger Investments, Ltd.)

	Bid	Asked
Arcadia Nip. Super "A"	79½	81½
Arcadia Nip. Super "A" Warrants	1.40	1.50
Atlantic "A"	34	36½
Bathurst "B"	24	25
Brazilian Traction	31¾	32
B.C. Power "A"	31	32
B.C. Power "A"	29½	30
Can. Bakeries, pfd.	99½	100
Canadian Car & Foundry	17	18
Canadian Dredging, com.	15½	16½
Canadian Dredging, pfd.	98	100
Canadian Oil Companies	13½	14
Canadian Oil Companies, pfd.	85½	86½
Canadian Pacific Railway	15¾	16¼
Canadian Vickers	20	21
Can. Wire & Cable "B"	24	25
Consolidated Paper	64½	65½
Dominion Bridge	63	64
Dominion Foundries & Steel "B"	33½	34½
Dominion Steel & Coal "B"	13½	14½
Dominion Tar	18½	19½
Fleet Aircraft "A"	20½	21½
Ford "A"	39½	40½
Foundation Maritime, com.	6½	7½
Goodyear	30	31
Hamilton Bridge	9	10
Imperial Oil	61½	62½
Imperial Tobacco, com.	14½	15½
Imperial Tobacco, pfd.	9	10
International Nickel	34½	35½
International Petroleum	19	20
International Power	6	7
Inter-Provincial Pipe	9	10
Massey-Harris	15½	16½
McColl-Frontenac, com.	39	40
McColl-Frontenac, pfd.	97½	98½
Montreal Locomotive	20	21
Montreal Power	29½	30½
Power Corp.	15½	16½
Price Bros.	30½	31½
Quebec Power	20½	21½
Rolland Paper, com.	20	21
Rolland Paper, pfd.	98	100
Shawinigan	31½	32½
Steel Co. of Canada	57½	58½
Twin City	19½	20½
Walker-Gooderham	15½	16½
Wilsil	1.00	1.10
Winnipeg Electric, com.	6½	7½
Winnipeg Electric, pfd.	18	20
Wood, Alexander	20	30
Acadia	1.15	1.25
Agnew-Surpass	15	16
Alminex	1.00	1.05
Anglo-Huronian	8.50	8.75
Area	1.00	1.05
Bagamac	15	16
Base Metals	1.00	1.05
Bear Exploration	50	55
Beaucourt	1.00	1.05
Bidgood Kirkland	71½	73½
Bonetal	1.00	1.05
Bralorne	5¼	5½
Brewis Porcupine	14	15
Buffalo Ankerite	1.00	1.05
Buffalo Red Lake	15	16
Calalta	1.50	1.60
C. & E.	1.00	2.04
Canada Malartic	1.00	1.05
Carnegie Gold Quartz	1.00	1.05
Castle Trethewey		1.00
Central Patricia	172	175
Chibougamau	1.00	1.05
Chimo		1.00
Chromium Mining & Smelting	24½	25½
Coast Copper	50	55
Consolidated Discovery	1.00	1.05
Consolidated Mining & Smelting	84½	85½
Continental Red Lake	1.00	1.05
Cournor Mining	1.00	1.05
Crestaurum	1.00	1.05
Davies Rochette	1.00	1.05
Delnite	1.00	1.05
Dome Exploration (Western)	1.00	1.05
Dominion Asbestos	1.00	1.05
Dominion Chibougamau	1.00	1.05
Dominion Scottish Investments	1.00	1.05
Donalda	1.00	1.05
Duvan	1.00	1.05
East Crest	1.00	1.05
East Malartic	1.00	1.05
Eastern Asbestos	1.00	1.05
Eldrich	1.00	1.05
Fairfax	1.00	1.05
Falconbridge	1.00	1.05
Fanny Copper	1.00	1.05
Fenimore	1.00	1.05
Fontana	1.00	1.05
Fortune Quebec	1.00	1.05
Frobisher	1.00	1.05
Gaspe Copper	1.00	1.05
Gaspe Oil	1.00	1.05
Giffard	1.00	1.05
Gillies Lake	1.00	1.05
Goldale	1.00	1.05
Goldcrest	1.00	1.05
Golden Manitou	1.00	1.05
Graham Bousquet	1.00	1.05
Granada	1.00	1.05
Granduc	1.00	1.05
Grandines	1.00	1.05
Granite Lake	1.00	1.05
Gunnar	1.00	1.05
Hallnor	1.00	1.05
Harricana	1.00	1.05
Hasaga	1.00	1.05
Heath Steele	1.00	1.05
Hedley Mascot	1.00	1.05
Heva	1.00	1.05
Highland Bell	1.00	1.05
Hollinger	1.00	1.05
Howey	1.00	1.05
Hudson Bay Mining & Smelting	1.00	1.05
Indian Lake	1.00	1.05
Indian Mascot	1.00	1.05
Inspiration	1.00	1.05
International Ceramic	1.00	1.05
International Metals "A"	1.00	1.05
Jacknife	1.00	1.05
Jacobus	1.00	1.05
Jellicoe	1.00	1.05
Jet Aviation	1.00	1.05
Jupiter	1.00	1.05
Kayrand	1.00	1.05
Kelvinator	1.00	1.05
Kenilworth	1.00	1.05
Kerr-Addison	1.00	1.05
Kirkland Lake	1.00	1.05
Kirkland Townsite	1.00	1.05
Lake Shore	1.00	1.05
Lamaque	1.00	1.05
Lapa	1.00	1.05
Laurentide	1.00	1.05
Lebel Oro	1.00	1.05
Lingman	1.00	1.05
Little Long Lac	1.00	1.05
Louvicourt	1.00	1.05
Lynx Yellowknife	1.00	1.05
Macassa	1.00	1.05
Macfie	1.00	1.05
Madsen	1.00	1.05
Magnet	1.00	1.05
Malartic Gold Fields	1.00	1.05
Manitou Barvue	1.00	1.05
Maple Leaf	1.00	1.05
Marbenor	1.00	1.05
Matachewan Consolidated	1.00	1.05
Mayo	1.00	1.05
McKenzie Red Lake	1.00	1.05
McMarmac	1.00	1.05
Merrill Island	1.00	1.05
Mexican Light & Power	1.00	1.05
Mexican Light & Power Warrants	1.00	1.05
Mid-Chibougamau	1.00	1.05
Mining Corporation	1.00	1.05
Minnitaki	1.00	1.05
Mogador	1.00	1.05
Molybdenite	1.00	1.05
Moneta Porcupine	1.00	1.05
Montauban	1.00	1.05
Mylamaque	1.00	1.05
Nadina	1.00	1.05
Nama Creek	1.00	1.05
National Hosiery "A"	1.00	1.05
National Hosiery "B"	1.00	1.05
Negus	1.00	1.05
New Alger	1.00	1.05
New Bidlamaque	1.00	1.05
New Calumet	1.00	1.05
New Dickenson	1.00	1.05
New Goldvue	1.00	1.05
New Harricana	1.00	1.05
New Hugh	1.00	1.05
New Jason	1.00	1.05
New Kelore	1.00	1.05
New Kirkland	1.00	1.05
New Lake	1.00	1.05
New Manitou	1.00	1.05
New Marlon	1.00	1.05
New Mosher	1.00	1.05
New Pacific	1.00	1.05
New Rouyn	1.00	1.05
New Senator	1.00	1.05
Nipissing	1.00	1.05
Noranda	1.00	1.05
Norbenite	1.00	1.05
Norbeau	1.00	1.05
Norgold	1.00	1.05
Normetal	1.00	1.05
Northern Canada	1.00	1.05
Northern Extension	1.00	1.05
Northern Manitoba	1.00	1.05
Northland Mines	1.00	1.05
Obaska	1.00	1.05
Obelisk	1.00	1.05
Oil Selections	1.00	1.05
Okalta	1.00	1.05
Omega	1.00	1.05
Orenada	1.00	1.05
Orlac	1.00	1.05
Pamour	1.00	1.05
Paramaque	1.00	1.05
Parbec Malartic	1.00	1.05
Pato	1.00	1.05
Pickle Crow	1.00	1.05
Pioneer Gold	1.00	1.05
Powell Rouyn	1.00	1.05
Preston East Dome	1.00	1.05
Prospectors Airways	1.00	1.05
Quemont	1.00	1.05
Quesabe	1.00	1.05
Rainbow	1.00	1.05
Rapid Grip & Batten	1.00	1.05
Red Crest	1.00	1.05
Reef Exploration	1.00	1.05
Regcourt	1.00	1.05
Reno	1.00	1.05
Rexspar	1.00	1.05
Rix-Athabasca	1.00	1.05
Roche Long Lac	1.00	1.05
Rowan Consolidated	1.00	1.05
Royalite Oil	1.00	1.05
Rupununi	1.00	1.05
Sand River	1.00	1.05
Sarcee	1.00	1.05
Sarnia Bridge	1.00	1.05
Scurry Rainbow	1.00	1.05
Security Freehold	1.00	1.05
Selburn	1.00	1.05
Shawkey	1.00	1.05
Shawinigan Water & Power	1.00	1.05
Shawinigan Water & Power Warrants	1.00	1.05
Sherritt Gordon	1.00	1.05
Shirley Basin	1.00	1.05
Sigma	1.00	1.05
Silanco	1.00	1.05
Silverwood Dairies "A"	1.00	1.05
Silverwood Dairies "B"	1.00	1.05
Simpsons "A"	1.00	1.05
Simpsons "B"	1.00	1.05
Siscoe	1.00	1.05
Sladen Malartic	1.00	1.05
Slocan City	1.00	1.05
Sobey Class "A"	1.00	1.05
Sobey Class "B"	1.00	1.05
Southam	1.00	1.05
Southern Canada Power	1.00	1.05
Spooner	1.00	1.05
Stadacona	1.00	1.05
Standard Chemical	1.00	1.05
Standard Paving	1.00	1.05
Stanleigh	1.00	1.05
Steep Rock	1.00	1.05
Sturgeon River	1.00	1.05
Sudbury Contact	1.00	1.05
Sullivan Consolidated	1.00	1.05
Sullivan Red Lake	1.00	1.05
Sunburst	1.00	1.05
Supertest Petroleum "A"	1.00	1.05
Supertest Petroleum "B"	1.00	1.05
Surf Inlet	1.00	1.05
Sylvanite	1.00	1.05
Taku	1.00	1.05
Tamblyn	1.00	1.05
Taylor Pearson	1.00	1.05
Teck-Hughes	1.00	1.05
Thompson Cadillac	1.00	1.05
Tombill	1.00	1.05
Toronto Iron Works "A"	1.00	1.05
Toronto Iron Works "B"	1.00	1.05
Torwest	1.00	1.05
Trans-Canada Power	1.00	1.05
Triad Oil	1.00	1.05
Triangle Porcupine	1.00	1.05
Trinity Chibougamau	1.00	1.05
Tungsten	1.00	1.05
Turnbull	1.00	1.05
Twin City Gas	1.00	1.05
Ultramar	1.00	1.05
Union Acceptance "A"	1.00	1.05
Union Acceptance "B"	1.00	1.05
Union Gas	1.00	1.05
United Asbestos	1.00	1.05
United Corporations "A"	1.00	1.05
United Corporations "B"	1.00	1.05
United Fuel "A"	1.00	1.05
United Fuel "B"	1.00	1.05
United Keno Hill	1.00	1.05
Upper Canada Mines	1.00	1.05
Vanadium	1.00	1.05
Ventures	1.00	1.05
Viceroy	1.00	1.05
Victoria Porcupine	1.00	1.05
Violamac	1.00	1.05
Vulcan	1.00	1.05
Walker-Gooderham "A"	1.00	1.05
Walker-Gooderham "B"	1.00	1.05
Wando	1.00	1.05
Warren Bicroft	1.00	1.05
Waterous	1.00	1.05
Wayne Consolidated	1.00	1.05
Weedon	1.00	1.05
Wekusko	1.00	1.05
Wendell	1.00	1.05
West Canada Flour	1.00	1.05
West Dome	1.00	1.05
Western Canada Breweries	1.00	1.05
Western Grocers "A"	1.00	1.05
Western Grocers "B"	1.00	1.05
Westville	1.00	1.05
Wilrich	1.00	1.05
Winchester	1.00	1.05
Windfall	1.00	1.05
Wood Cadillac	1.00	1.05
Wright-Hargreaves	1.00	1.05
Yellorex	1.00	1.05
Yellowknife	1.00	1.05
Yukeno	1.00	1.05
Zenmac	1.00	1.05

RECTAL SORENESS AND PILE TORTURE
QUICKLY RELIEVED

If you are troubled with itching piles or rectal soreness, don't suffer torturing pain any more. Get a tube of Preparation H today. Preparation H is the ointment that relieves pain and soreness and aids healing in 3 ways

At the Theatres

CAPITOL THEATRE The crew of the Enola Thomas W. Ferebee, bombardier, that dropped the atom Capt. Theodore J. Van Kirk navibomb on Hiroshima, is depicted in sailor and Staff Sgt. Wyatt E. Duits dramatic mission in "The Beginning or the End," M-G-M's startling story of the atom bomb, which is now showing on the Capitol screen. Its supporting cast includes Brian Donlevy, Robert Walker, Tom Drake, Beverly Tyler, Audrey Totter and Hume Cronyn.

OAK BAY THEATRE Confronted by an unseen danger that might end their love with terror at any moment, Errol Flynn and Eleanor Parker are co-starred in "Never Say Goodbye," Warner Bros. romantic drama which opens tomorrow at the Oak Bay Theatre. Patricia Morison, Forrest Tucker and Lucille Bremer complete the cast.

PLAZA THEATRE Co-starring with James Mason in "Odd Man Out," now showing at the Plaza Theatre, is Robert Newton, famed English stage and screen actor. The movie was directed and produced by Carol Reed, director of the documentary "The True Glory." Other members of the stellar cast include Kathleen Ryan, 16-year-old Belfast discovery; Fay Compton, veteran of many motion pictures, and the stage, and members of the renowned Abbey Theatre Players.

ROYAL THEATRE In a magnificent setting of the majestic lofty territory of New Mexico in 1900 Robert Mitchum and Teresa Wright enact with rare skill and artistry the tense, dramatic story of Warners' "Pursued," currently at the Royal Theatre. The original screen play by Niven Busch supplies plenty of action-packed thrills. An excellent supporting cast includes Judith Anderson, Dean Jagger, Alan Hale and John Rodney.

Now at the Oak Bay Theatre, Bienvenu is seen as a private detective who is marked as the victim of a strange obsession, while Miss Ball appears as his glamorous, wise-cracking but very helpful secretary. The film also stars Clifton Webb and William Bendix.

Amusements

ON THE SCREEN

Atlas—"Never Say Goodbye," starring Errol Flynn and Eleanor Parker.

Capitol—Brian Donlevy and Robert Walker in "The Beginning or the End."

Dominion — Dark Delusion," starring Lucille Ball and Lucille Bremer.

Oak Bay—"The Dark Corner," starring Lucille Ball and Clifton Webb.

Plaza—James Mason and Kathleen Ryan in "Odd Man Out."

Rio—"Dakota," starring John Wayne and Vera Hruba Ralston.

Royal—Teresa Wright and Robert Mitchum in "Pursued."

The Daily Cross-Word Puzzle

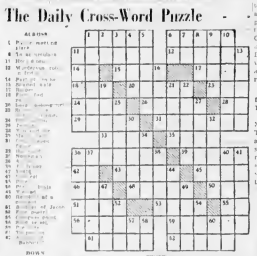

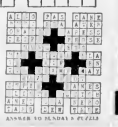

ANSWER TO SUNDAY'S PUZZLE

Baby's Cold
Clear Baby's head and nose with gently Mentholatum. Quickly relieves nasal distress and soothes inflamed nostrils. Helps fight breathe freely again. Jars and tubes
MENTHOLATUM
Gives COMFORT Daily

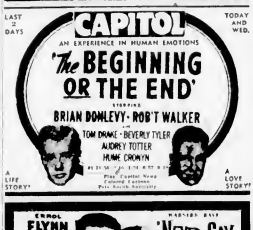

Announcement
After July 2nd
McColl-Frontenac Dealers will be identified by the Texaco Sign — Red Star, Green "T"
From that date, our dealers, who have been known in the past as Red Indian Dealers, will be known as McColl-Frontenac Dealers.
Wherever you travel on the North American Continent—and in many other countries too—this Texaco Sign is the world-wide trade mark of petroleum products of the highest quality.
In Canada, it means that McColl-Frontenac Dealers will supply you with gasoline and lubricants, developed through the research and resources of the world-wide Texaco organization.
These conveniently-located McColl-Frontenac Dealers will be ready to give you better service than ever before. Look for the Texaco Sign—Red Star, Green "T".
You're always welcome at
McCOLL-FRONTENAC DEALERS
McCOLL-FRONTENAC OIL COMPANY LIMITED
McCOLL-FRONTENAC PRODUCTS
TEXACO
TEXACO
REG. T.M.

Says Britain Would Be Helped By Generous Emigration Policy

Salvation of Britain in her present plight of postwar austerity would lie in "a magnanimous emigration policy," under which one of six persons would move to the Dominions, C. B. Goode, London, England, said on his arrival in the city yesterday.

"Under a process such as this, the United Kingdom would have less mouths to feed and more people exercising the virtues of thrift and industry," he said.

Mr. Goode, chief RAF signals officer at Patricia Bay in 1942 and 1943, said that "all classes of people in British are seriously threatened by shortages of food, materials and the ever-abundance of government controls."

The people of Britain are shaken morally and spiritually, black markets are thriving and in factory districts many industries are competing for available workers," he said.

Mr. Goode stated that the main interest of the British Government today was its export program and that everything was being sacrificed toward this end.

"Britain," he said, "will have to get down lower still before arriving at the end where the unadvanced program of the Labor Government is aimed."

Of all members of the present cabinet in the United Kingdom only Foreign Minister Ernest Bevin experienced the true building spirit abroad, and who, he understood, was the next prime minister," Mr. Goode declared.

The wartime radar expert, who retired as a squadron leader in November, has come to Canada in the hope of acting as a link between Canada and many British firms "who are extremely anxious to start business in British Columbia, because of labor and raw material difficulties and high government restrictions at home."

"Most British manufacturers are from two to five years behind in their production, and by bringing together the resources of Canada with the enterprise and inventiveness of the British people, much can be done," he said.

Mr. Goode, who plans to make his permanent residence in Victoria is a former president of the Blackheath Tuberculosis Relief Clinic, and expects to address service clubs in the city within the next few weeks.

Present Prizes To Winners Of June Show

Gathering amid the blaze of color from thousands of blooms at the Victoria Horticultural Society's Rose Flower Show, garden enthusiasts applauded heartily as the winning exhibitors came forward to receive their awards from Cecil Roy, Northwest garden authority, at the conclusion of the two-day show Saturday night.

Held in the Jamieson Cup for the best three roses by a new exhibitor, and W. E. Barclay took the McCall Bros. Cup for the garden roses of six varieties.

The outstanding arrangement of potted begonias, one of the highlights of the show, was W. R. Turner who won the H. B. Yeoyarsky plant display, and W. Arnall took second in this class for a fine showing of house plants which included some of the orchid family. Four pansies kinds of the genus Impatiens grown by George Davies made him the winner of the H. B. Vegetable Display Trophy. The Lake Hill W.I. won the floral display, and a wall arranged and beautifully blending showing of cut flowers gave Mrs. A. McKay and V.H.S. the Trophy and the R. A. Mitchison Award for the best amateur exhibit in the current section.

Fred Taylor, whose garden at Cloverdale Road, Saanich, featured seven of the nine awards in the rose classes making him the winner of the C. Reynolds Challenge Cup for the highest value in prizes and the special aggregate prize donated by the Breckman-Ker Mill-Co. Ltd. Mr. Taylor's magnificent specimen bloom of the "Mrs. Sam McGredy" rose won him the Mrs. A. Bay Municipality Challenge Trophy for the best rose in the show. Other awards made to Mr. Taylor were the Dr. W. P. Walker vase for the best table decoration, Mrs. Oak Bay Rose Society Cup one for the best maiden bloom and the sister for a basket of 12 roses, the Virtue Cup for a bowl of roses and two V.H.S. Challenge Vases for

Vesper — Robertson's Ltd., the Goode Shop, 1007 Government Street, announce business will be continued as heretofore.

To those whom it may concern: Robertson's Antiques, 817 Government Street, will continue business as usual

You Will Enjoy a week's vacation at the Deep Cove Chalet. Phone Sidney 82F for reservations.

The Reading Lamp, 1834 Oak Bay Avenue, sporting library, gifts, greeting cards.

Business girls, bring your lunch to "Mac's Daughters' rooms, 314 Jones Building. Beverage 10c

Landlord Protective League meets Tuesday, June 24, 8 p.m., at 1416 Douglas Street.

LOSING SLEEP?

When you suffer from Lost Sleep, Backache, Rheumatic Pains, Leg Cramps, Diuretic Retention, Nervousness, or Getting up nights, it is usually because your kidneys are clogging up with poisonous wastes. Ask your Druggist for a 60c box of GOLD MEDAL Haarlem Oil Capsules. These Capsules contain the original "Dutch Drops". The diuretic that has won gold medals for its effective, prompt relief. When your kidneys work properly again, you feel many younger, you get refreshing sleep. So now you get GOLD MEDAL Haarlem Oil Capsules at your druggist.

Last Obstacle to Blanshard Street Improvement

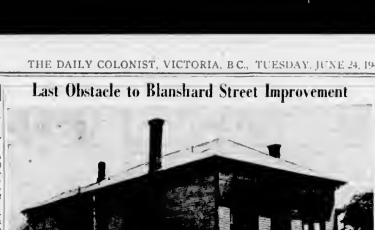

—Colonist Photo

Demolition of this structure at the southeast corner of Cormorant and Blanshard Streets, begun yesterday, will remove the last obstacle to completing the widening of Blanshard Street north of Pandora Avenue. When the building in turn is razed, the street will be run at an angle to remove the "jog" in crossing Pandora.

six exhibition roses of one and six varieties.

Other prize winners were Arthur Perrey, Mrs. E. B. Mitchell, W. G. Crisp, Mrs R. E. Winter, Mrs. B. M. Willoughby, Mrs. E. W. Darroch, Mrs. W. Carey, Mrs. C. Holman, Harold Rowland, J. Dickerson, Mrs. G. Nunn, B. M. Willoughby, Mrs. McQueen, Mrs. M. Connell, Constance Woodward, T. J. Goodlad and Mrs. A. Lock.

In the school class for display of a basket and three vases of roses, Maxima Simpson and Doreen Colwell of Victoria High School, took first and second prizes, respectively, and the artistic arrangement class for exhibitors under 18 years of age was won by Peggy Lou Massey.

Municipal Briefs Of the District

Appointment of W. C. Mainwaring to the Public Library Board was approved by the City Council yesterday.

Council supported a resolution of the library board asking for increased provincial grants for library services. The council supports a similar resolution being brought before the Union of British Columbia Municipalities convention by Vancouver.

Willows and Monterey school choirs, Medam Lugrin Pafey, soloist, and Esquimalt Boys' Band will give a concert in Willows Beach park at 7.30 tonight, it was announced last night by the Greater Victoria School Board.

The City Council has adopted a civic service condition resolution favoring the employment of Great War veterans "wherever possible."

Council approved a motion congratulating Capt. Norman Foster and the Welgoria Girls' Drill Team for the performance at the Portland Rose Festival. Ald. Mullmer said he heard the announcer speaking over a loudspeaking system of a stadium audience of 30,000 refer to the team as the finest on the continent.

Authorization was given for repairs to approx of the Ogden Point grain elevator at an estimated cost of $500. The elevator has been empty for the better part of a year.

Permission was granted to W. B. Ravencroft to install swines in Hillside playground. He has already installed tester-listers.

WATERPROOF
Your home and basement with
Armor Coat
Imp. Gal.
ARMOR COAT GIVES YOU POSITIVE WATER PROOF PROTECTION LASTING BEAUTY. EASY TO APPLY—ECONOMICAL
B.C.R.
B.C. ROOFING & SUPPLIES
J. R. "Jock" Findlay, Mgr.
755 VIEW STREET E 6277 & 7616
INSIST on ARMOR COAT

How to Combat RHEUMATIC PAIN
Rheumatic pains may often be caused by poisons in the blood. These poisons should be attacked by the kidneys. If kidneys fail, and excess acid is retained, it may cause severe discomfort and pain. Treat rheumatic pains by keeping your kidneys in good condition. Get and use Dodd's Kidney Pills. Dodd's help your kidneys get rid of trouble-making poisons and excess acids—help you feel better. See what Dodd's can do for you. 187

IMMEDIATE DELIVERY
No. 1 FIR SAWDUST
Best Double-Screened
$5.50 Per Unit Sacked $4.50 Per Unit Bulk
SELKIRK FUEL E 3914

More Detailed Publicity Urged For Benefit of Island Visitors

A new kind of tourist booklet, providing a detailed list of scenic spots and other attractions of lower Vancouver Island, was advocated by E. E. Scott before a meeting of the Gyro Club yesterday at the Kit Kat Banquet Club.

Formerly a resident of Chicago, Mr. Scott is a world traveler, and in the past three years has toured through more than 40 countries.

"Here on Vancouver Island," he said, "you have a lot more to offer tourists than many of the countries I have visited."

Displaying a collection of map, folders and publicity pamphlets dealing with Victoria and the southern part of Vancouver Island, Mr. Scott said none of them provided any detail.

He held that the city map, provided by the Victoria and Island Publicity Bureau was "not much use to the average visitor." There was no street list accompanying the map, he said. He claimed there were many "small places, like tea rooms," in and about the city which were never heard of by the visitors nor ever brought to their attention.

"Where can I go and what can I see? That is probably the number one question on the lips of all tourists in this or any other city," he added.

"After you have the tourist here why do you leave him up in the air?" he asked.

In an after-speech discussion, club padre Rev William Hills suggested representatives of the City Council, Chamber of Commerce and Victoria and Island Publicity Bureau get together and work on a booklet on the lines suggested by Mr. Scott.

Jury Addresses By Attorneys In Damage Suit

Both attorneys addressed the jury at yesterday's hearing of the damage suit brought by Sidney Pickles Saanich farmer, against six executive officers and an inspector of the Victoria Branch of the Society for the Prevention of Cruelty to Animals.

The case concluded its sixth day before Mr. Justice A. D. Macfarlane in Supreme Court.

Mr. Pickles is asking general and special damages for alleged malicious prosecution in connection with charges of neglect of sheep laid against him. Charges were dismissed by Magistrate Henry C. Hall in Saanich police court earlier in the year.

He is represented by H. W. Davey, K.C., while N. D. Harvey, K.C. is counsel for the Victoria branch of the S.P.C.A.

Mr. Harvey concluded his hour-long address just before the luncheon adjournment. Mr. Davey spoke until 3.30 p.m.

Mr. Justice Macfarlane will deliver his charge to the jury when the court reconvenes and the case will then go to the jury.

Diggon Criticizes B.C. Electric For Announcing Route Changes

Ald H M Diggon transportation committee chairman reproved officials of the B.C. Electric Railway Company yesterday before the City Council voted to give final approval to the new franchise by-law.

Reading from a prepared statement, he reminded members of the City Council that members of the intermunicipal committee had repeatedly stated in advertisements and public addresses that the committee would retain control of the operation of the franchise.

Independent announcement by the company Saturday of changes in Esquimalt and Gorge routes and plans for introduction of new equipment had created a misunderstanding and made it appear that, with the approval of the franchise by the voters, the committee had been relegated to the background, he declared.

"For this information of the public" he continued, "the facts are that, due to obsolescence of equipments and the ruinous condition of the tracks, the changeover was planned prior to this vote and would have taken place irrespective of the outcome of the vote.

"While the by-law is finally approved," he concluded, "all business of this nature will come regularly before the Greater Victoria committee and be finally dealt with by it."

"The statement by Alderman Diggon to the members of the City Council, is not authorized and is misleading and I wish to emphasize that it is our desire to work wholeheartedly and co-operatively with the Greater Victoria transportation committee under the terms of the agreement" said W. C. Mainwaring, B.C. Electric vice-president for Vancouver Island.

SPEEDY DELIVERY SERVICE
BAGGAGE — PARCELS
LIGHT DELIVERY
COMMERCIAL CONTRACTS
V. Lerik
PHONE E 9829

POWER SAWS
New Insurance Rates to Include Falling Tree Hazard
Now Available
MEHAREY & CO., LTD.
822 VIEW ST. — At Entrance to Central Bldg. — PHONE E 1188

TUESDAY ONLY
SPECIAL ONE-DAY SALE
Of Ayres Western
GLOSS ENAMEL
Durable, waterproof, fast drying, for interior walls, woodwork and furniture. Choose from an excellent selection of 14 colors, at a specially low price.
QUART $1.59
Ayres Western FLOOR ENAMEL
Tough, washable, fast drying, for interior floors and linoleums, assuring maximum wear under normal traffic conditions. 9 excellent colors. Special, Tuesday only
QUART $1.59
Phone Your Order—Daily Delivery
GENERAL PAINT STORE
1465 Douglas St.
E 0018

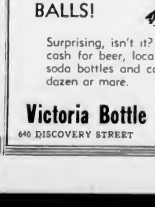

Surprising, isn't it? We pay cash for beer, local wine and soda bottles and call for five dozen or more.
Victoria Bottle Exchange
640 DISCOVERY STREET E 6213

HEADQUARTERS FOR
add rich flavour to low-cost meats

ELECTRIC TRUCKS
"Muscle moving" is out as soon as the Yale "Workaveyor" Electric Platform Lift Truck goes to work for you. This modern cost-cutting production tool does a complete job, runs it by electric power and travels by electric power.
With the "Workaveyor" in your plant a man or woman worker can pick up and "walk off" with loads up to 6000 lbs. Also made in high lift, fork, and platform types. If you have a materials handling problem, call our nearest office.
The CANADIAN **Fairbanks-Morse** COMPANY Limited
The Departmental Store For Industry
1400 BROAD STREET, VICTORIA, GARDEN 4171

FEED — GRAIN — SEEDS — GROCERIES — HARDWARE
WE DELIVER TO YOUR SUMMER CAMP For available orders of $5.00 or more. Our delivery truck will be service to your camp or cottage as to your home
BABY BEANS 2 Tender Stringless Beans. 15-oz. tins 10c
BIRD AND CHICKEN SUNDRIES Bonne Brand. 19-oz. tins 10c Per case $5.10
Scott and Peden Ltd.
510 CORMORANT ST. E 0144

CREAM SEPARATORS
Now available, the latest purpose stainless steel bowl McCormick Deering Cream Separator. Short, electric and power drives. Streamlined for sanitation. Open spouts—easy to clean. Interchangeable ribbed skims insures long life.
THOMAS PLIMLEY, LIMITED
VATES at VANCOUVER PHONE E 7161

WOOD WOOD WOOD
ATTENTION! Empire Fuel
SAWDUST CUSTOMERS
BE PREPARED FOR LUMBER STRIKES OR FIRE SEASON SHUTDOWNS
Sawdust is supplied daily from the mills as cut. In case of a mill shutdown sawdust supply stops at once. We keep a large stockpile of wood in our yards but the only RAW DUST STORAGE AVAILABLE is your own basement or shed.
SO FULL YOUR BIN NOW
We are delivering 1000 lbs. Sawdust 1 cord $5.50, 2 cords $11.00 prepaid, to units, each load delivered in our unit to 15-ft. bin. $5.50
SPECIAL
Cedar MILLWOOD
FRESH CUT
● READY TO BURN
● ALSO MAKES GOOD KINDLING
● IMMEDIATE DELIVERY
Phones E 8454 and E 8535
$3.00 PER LOAD
3-Load Lots $8.50
1½ Cords $4.75
This is 32-inch Saw Length Close Cedar Slabwood
OFFICE
1450 Douglas
Yard Office 1600 Pemberton
Phone E 8454 and E 8535
Empire WOOD & SAWDUST CO.
E 2424 or E 8525

FIR UP-ISLAND FIR
MILLWOOD
ORDER TODAY—Up-Island No. 1 Fir Mill Slabs with heavy bark, lots of inside blocks. Clean and easy splitting; 20 hours to your fire. Winter supply now.
IMMEDIATE DELIVERY — PHONE G 8725
1 Cord $5.50 2 Cords $11.00
HONEYMOON BAY FUEL CO.

Your Favorite Records Through Your Own Radio
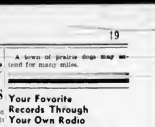
CONVERTS YOUR RADIO INTO A RADIO-PHONOGRAPH
We have a wonderful selection of record players and records, too.
FLETCHER'S
1130 DOUGLAS STREET

A town of prairie dogs may extend for many miles.

Vancouver Island News

From Colonist Correspondents

Bags Cougar Near Duncan

DUNCAN, June 23—Capt. J. D. Groves, of Westholme, Cowichan's famed hunter bagged another cougar Sunday morning. Answering a call from H. M. Chester, Quamichan Lake, who found traces of a freshly-killed sheep on his property within two miles of Duncan, Captain Groves went immediately to the scene and made the kill in short order.

A number of cougars have been reported in the district lately, all close to settlements. Last week a large cougar was seen by a number of persons on the lawn of Mrs J. H. Whitbome Nacle Street, inside the city limits. It is the opinion of Game Warden Frank Weir that it might have been the animal later killed by Captain Groves. Several reports have come in also from South Cowichan of cougars seen close to settlements.

Salt Spring Land Changes Owners

GANGES, June 23—Mr and Mrs William Eagles, Vancouver, have purchased a lot on Trincomali Channel in Ball Spring Island.

Mr and Mrs. D. K. Wilson of Ganges, have purchased the property and store of Mr and Mrs. W. E. Taylor at Ganges.

Madame Beatrice Colonna, Vancouver, has purchased a house at Fernwood from Mr. C. A. Smith. Carlisle, formerly of Fernwood.

Mr. Leslie M. Garland, Ganges, has purchased a house from M. L. Ball on Rainbow Road.

SHAWNIGAN LAKE DANCE

SHAWNIGAN LAKE, June 23 — Directors of Shawnigan Lake Athletic Association intend to exhibit sound motion pictures of popular United States orchestras during a dance in the association hall on July 4.

RE-DEDICATE COWICHAN WAR MEMORIAL CROSS

Photo by Mc Partlan

DUNCAN, June 23—Mrs. Ferguson Hoey, mother of Cowichan's only Victoria Cross winner, unveiled Cowichan War Memorial Cross here on Sunday afternoon after which the monument was re-dedicated Cowichan veterans, under Capt. J. S. Bowen, parade marshal, Boy Scouts, Girl Guides, women's organizations from points as far away as Cowichan Lake and members of the general public turned out in force to mark the occasion. The dedication prayers and benediction were pronounced by Rev. H. T. Archbold. The Scripture reading was by Rev. R. B. Storrie, and memorial prayers by Rev. P. H. Golightly. Piper J. Low played "Flowers of the Forest," and the "Last Post" and "Reveille" were sounded. The memorial was recently moved from Station Street to the city park near the railway station. The cross was raised, and 120 names of men who gave their lives in the World War were added.

Strikers at Nanaimo Laundry To Appear in Court Thursday

NANAIMO, June 23. — Fifteen parents continued today to patronize Imperial Laundry plant at Nanaimo, as the strike of 27 employees went into its third week.

Meanwhile, all employees taking part in the strike, the C.C.L. Laundry Workers Union Local, and three union negotiating officials, are scheduled to appear in police court on Thursday. They are charged with contravening the Provincial Conciliation and Arbitration Act.

It is believed that the Canadian Congress of Labor, which is backing the actions of the local strike committee, will ask for an eight-day remand when the cases are called for hearing Thursday.

P. R. Cunliffe, special prosecutor for the Provincial Department of Labor, said today he will be ready to go ahead with the hearings on Thursday, but indicated that he would not oppose a move for a remand.

Pickets paraded through Nanaimo streets yesterday, carrying an effigy of a gallows, with a copy of Bill 30, the contentious labor bill dangling from the cross-bar. They marched to the laundry plant, then dispersed.

Nanaimo Hits Pension Boost

NANAIMO, June 23 — "The Nanaimo City Council decided to send a strong letter of protest to "the powers that be" against the small increase of $5 per month granted old-age pensioners.

The question came up following the reading of a lengthy report by Ald. Earl Westwood, chairman of the Finance Committee, explaining the reasons for increases in taxes in Nanaimo this year. He denied that increases were due to loans obtained for the new city hall and school. Rather, the increase was due to rapidly increasing prices of materials, wages and salaries. Costs of administration in office salaries alone had increased $2 800 over last year.

Alderman Westwood pointed out that no salary increases had been made to the mayor or aldermen, which were the same as of 30 years ago. Costs of maintaining streets had risen from $15,000 last year to $30,000 this year. Labourers, who were receiving $4.45 per day in 1939, were now earning $6.30 or an increase of 40 per cent. The fire department would cost $24,000 this year, an increase of $4,000 over last year.

Other mounting costs were police department, $4,000 increase this year; waterworks, $5,000; schools, $7,000; social services, $3,500; park board, $2,500; and numerous other departments in smaller amounts.

The report denied the council had adopted a "spend-thrift" policy, and after three pages of typewritten statements, concluded with the paragraph:

"It is about time we began to realize that if we want things, we must pay for them, and that the old saving, 'you cannot get something for nothing,' holds just as true today as it ever did, or more so."

To Manage Business

ERRINGTON, June 23 — Dick Deegan, proprietor of Deegan's Garage, has appointed Ben Lowe, Port Alberni, manager of the business. Mr Lowe will assume his new duties on July 1.

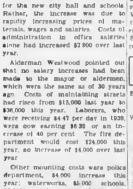

Hurt in Accident

LADYSMITH, June 23 — Thomas Lavery, 26, Victoria, able seaman aboard H.M.C.S. Ontario, and John Dennis Doore, 17, also of Victoria, are in Ladysmith General Hospital suffering from shock and bruises. When the tire on the motorcycle they were riding blew out at the entrance to Diamond bridge on Sunday, they were thrown to the road.

Weather Forecasts

East Coast of Vancouver Island—Clear, Northwesterly winds, 15 m.p.h. Warmer.

West Coast of Vancouver Island—Clear. Northwesterly winds, 15 m.p.h. off-shore. Little change in temperature.

Last Rites Tomorrow

NANAIMO, June 23 — Funeral services for the late Mrs. Hattie McLeod, 78, who died in Nanaimo hospital Sunday night, will be held Wednesday at 2 p.m. from the Westwood Hurst Funeral Home. Mrs. McLeod came here from Victoria more than 50 years ago. She is survived by four sons and one daughter, all of Nanaimo; two sisters, Mrs. A. Walker, Victoria; and Mrs A. W. Courtney, Nanaimo; also one brother, Charles Munro, Wellington.

Fire Burns Roof Of Nanaimo Home

NANAIMO, June 23—A roof fire, started by a spark from the chimney, caused several hundred dollars damage to the residence of Mrs. Leslie Thomson, Watkins Street, at 1.45 p.m. A high wind prevailed, but quick work by the fire department confined the blaze to the roof of the building.

Northfield Susie Has Large Litter

NANAIMO, June 23—Susie the Sow, sire resident of a Northfield farm whose owner prefers to remain unnamed, delivered a litter of 21 piglets last January, and 19 survived. Last Saturday Susie did it again to prove her sincerity in fighting the meat shortage. This time the wholesale stork delivered a litter of 16 piglets, 14 of which survived. An offer of $500 for the 16 survivors of the first litter has been refused.

Seek Suspects In Burglaries

Municipal police forces are co-operating with Provincial Police in efforts to locate two suspects believed to have been involved in burglaries discovered at Duncan, Saturday morning.

Premises broken into were the Hudson's Bay Company's store, where $264 was stolen from a cash drawer, and a "hot dog" stand which is believed to have yielded the burglars between $18 and $20.

Ladysmith Child Injured by Glass

LADYSMITH, June 23 — Billy Laberge, age three, and a half, son of Mr. and Mrs. Charles Laberge, North Cruker, is in Ladysmith General Hospital suffering from a lacerated chest wall. The little boy was picking berries with his parents on Sunday when he fell and the jar he was carrying broke. A piece of glass pierced his chest. His condition was reported improved on Monday night.

Win Match on Island

GANGES, June 23—Ball Spring Island golfers defeated Galiano Island players, 12-6 during a match on Ball Spring Island Golf Course. Ball Spring Island ladies defeated Galiano ladies, 8-0.

The four railway systems in the United Kingdom total 20,000 miles of track.

"SALADA" TEA
Delicious Flavour

At the Bay Today
Softly Tailored
SUITS
Regular 39.50 for $28

Women for the travelling set! Suits in fine tropical crepes . . . some are fully interlined and tailored! All are chosen by our Fashion Department . . . long experienced in keeping fashion's uncertainties—and the store happy.

Our Better Suits and Coats
Regular 69.50 to 139.00
Today at
25% OFF
Marked Prices
Suits, Second Floor

Enjoy the bran you need!
. . . get other valuable food benefits, too

THERE'S a refreshing difference in flavor that makes Post's Bran Flakes a top breakfast favorite. Children and grown-ups alike go for that malty, nut-sweet crispness.

There's a difference in food value, too. Besides containing sufficient bran to supply roughage your system needs to keep food waste moving promptly, Post's Bran Flakes also provide valuable wheat nourishment, because they are made with other parts of wheat.

Equally delicious and effective in light, tender bran muffins, made according to the recipe printed on both Regular and Large Packages.

Post's BRAN FLAKES
A Product of General Foods

At the Bay TODAY

Store Hours: 9 A.M. to 5 P.M.
Phone E7111

BABY DAY

Baby Bedding

"FAMOUS" KENWOOD BLANKETS
White with blue and rose stripe borders. Size 30 in. x 40 in. 1.19
Size 36 in. x 50 in. 1.85

AYER'S WOOL BLANKETS
White ..... All-wool, with satin bound ends. Pink and blue. Size 30 in. x 40 in. 2.98

QUILTED PADS
Size 16 in. x 27 in. 69c
Size 18 in. x 27 in. 79c

WATERPROOF PLASTIC CRIB SHEETS
Size 36 in. x 54 in. 89c

WATERPROOF PLASTIC MATTRESS COVERS
In plain and nursery patterns, pink and blue. Size 28 in. x 54 in. 2.50

Baby Furniture

HARDWOOD PLAY PENS
Collapsible — smoothly finished, brightly varnished, two-fold sides, strongly reinforced locking joints. Size 29 in. x 36 in. 9.50

BABY CARRIAGE AND STROLLER IN ONE
All-chrome adjustable handle, strong chrome push bar, foot brake. Blue only. 29.50

HIGH CHAIRS
Eastern hardwood with solid back, strong legs, adjustable footrest and safety strap. Blue only, white or gray. Priced at 12.95

BASSINETTE CRIB
Eastern hardwood with solid ends, mercerized finish cloth spring. 18 x 36 in. 11.50
Mattress to fit 2.98

BABY BATHINETTE
Hardwood, gum with water proof cloth liner. Complete with drain, towel rack, soap holder, and draining table. Priced at 14.95

TRAINER SEAT
Natural finish, collapsible style, buckle strap. 2.98

ADJUSTABLE SPRING CRIB
Solid end panels, three side metal rod spring which can be adjusted to four heights. Natural entry, pink or blue in 28 x 51 in. size 44.50

"DREAMLINE" CRIB
Panelled ends with nursery motif, drop side and all metal end spring. Ivory in 28 x 53 in. size 39.50

FELT MATTRESSES
Well filled with fresh, new felt. Pink or blue covering. Sizes 2 ft. x 4 ft. and 2 ft. 6 in. x 4 ft. 6 in. 8.50

For Baby's Layette ...

FLANNELETTE GOWNS
Kimono style. Neatly finished with blue or white border. Size 79c

BABY VESTS
Fine cotton, wrap around style. Sizes 1, 2 ..... 79c

FLANNELETTE SLIPS
Buttoned shoulder, trimmed with shell stitch in pink or blue. 39c

Bird's-Eye Diapers
This popular diaper fabric — absorbent — does not shrink — pinholes — 36 inch squares 4.45

WRAPPING BLANKETS
Whipped edges, nursery pat terned flannelette cloth. Pink and blue. 30 x 36 ..... 79c

CURITY NURSERY COTTON
Priced at 15c

BABIES' WOOL SOAKERS
Elastic style with drop seat. 1.19

BABIES' SWEATERS
Knit on lace pattern, ribbed welt with shell stitch on pink, blue and white. Extra size. Priced at 1.29

ENGLISH WOOL SHAWLS
Soft, Brunnhof All wool cross knitted centre with wide lace border. Size 36 in. x 52 in. 4.98

Clothing for Wee Tots

MADEIRA ROMPERS
Short sleeves, fancy yoke. Sizes 1 and 2 years. Wash fast colors 2.98

WHITE DIMITY ROMPERS
Ruffled cap, ruffled frill and bow, elastic trousers. Sizes 6 months, 1 and 2 years 1.98

WOOL KNIT ROMPERS
Plain shoulder style with short sleeves. Sizes 1 year, 18 months and 2 year. White and blue 2.50

DAINTY SHEER DRESSES
White with pink and blue smocking on the yoke. Sizes 1, 2 and 3 years 1.98

CHRISTENING SET
Fine sheer dress with scalloped edge, diagonals, trimmed with lace and ribbon bow 4.98

VIYELLA SMOCKED DRESS
White collar and cuffs, hand smocked yoke. Pink and blue. Sizes 1 and 2 ..... 4.98

HAND SMOCKED DRESS
Fine soft cotton batiste with hand smocked yoke. Sizes 1, 2 and 3 years. Pink, blue and white 1.50

INFANTS' COTTON DRESSES
Fine cotton batiste, hand smocked on yoke. Sizes 1 and 2 years 2.98

INFANTS' WOOL COATS
Fancy knit welt with yoke, two buttoned front. Made in England. White, blue and pink 1.79

INFANTS' COAT SWEATERS
Hand embroidered, long sleeves, round neckline, double breasted front. Sizes 6 months and 1 year. Pink, blue and white 1.98

Gifts for Baby

BABY DEER FELT SHOES
Washable, hand embroidered pink, white and blue. Sizes 1, 2 and 3 ..... 1.00

LITTLE DAISY SHOES
In soft white leather. Sizes 1, 2 and 3 ..... 1.19
Strap. Slipper 1.39
Lace Boot 1.39

SWEATER AND BONNET SET
Finished with hand embroidery and satin ribbon. White or pink only or blue trim. 3.50

ENGLISH PRAM SET
All wool three piece Coat, leggings and cute polo bonnet. Sizes 6 months and 1 year. Priced at 6.98

CARRIAGE HARNESS
Felt lined for comfort, all leather. Made in England. Red, blue, brown and black. Priced at 1.69

QUILTED SATIN SLEEPING BAG
Zipper lining, Butterfly lining, arms and adjustable hood. Pink, blue and white. Priced at 4.98

CARRIAGE COVERS
Hand sewn soft wool. White with pink or blue trim. Size 27 in. x 36 in. 3.98

Sundry Needs For Baby

Johnson's Powder, Large size 50c
Regular size 29c
Baby's Own Powder, Large size 59c
Small size 25c
Twin Tots 35c
Nursery Marks 25c
Dennison Diaper Linings, 40 per package 35c
200 per package 1.35
Mennen's Antiseptic Oil, 5 fl. ozs. 59c
Rubber Nipples ..... 3 for 19c
Nylon Bristle Brushes 39c
Nip Caps, colonnum 18c
Nip Caps, rubber ..... 3 for 19c
Kleenex, rubber pants, soap fasteners, medium and large 89c
Pillow style 79c
Vinylite Rubber Pants, per dozen and large 48c
Aqua Seal Rubber Pants small and large 45c
Baby Department, Second Floor

Maternity Dresses
8.95 to 22.50

Plain, crepe and printed rayon crepe in smart tailored or dressy one and two-piece styles—pastels, brown and black small designs or florals. Sizes 12-20. Dresses, Second Floor

Hudson's Bay Company.
INCORPORATED 2ND MAY 1670.